The Burr

1950

Harry G

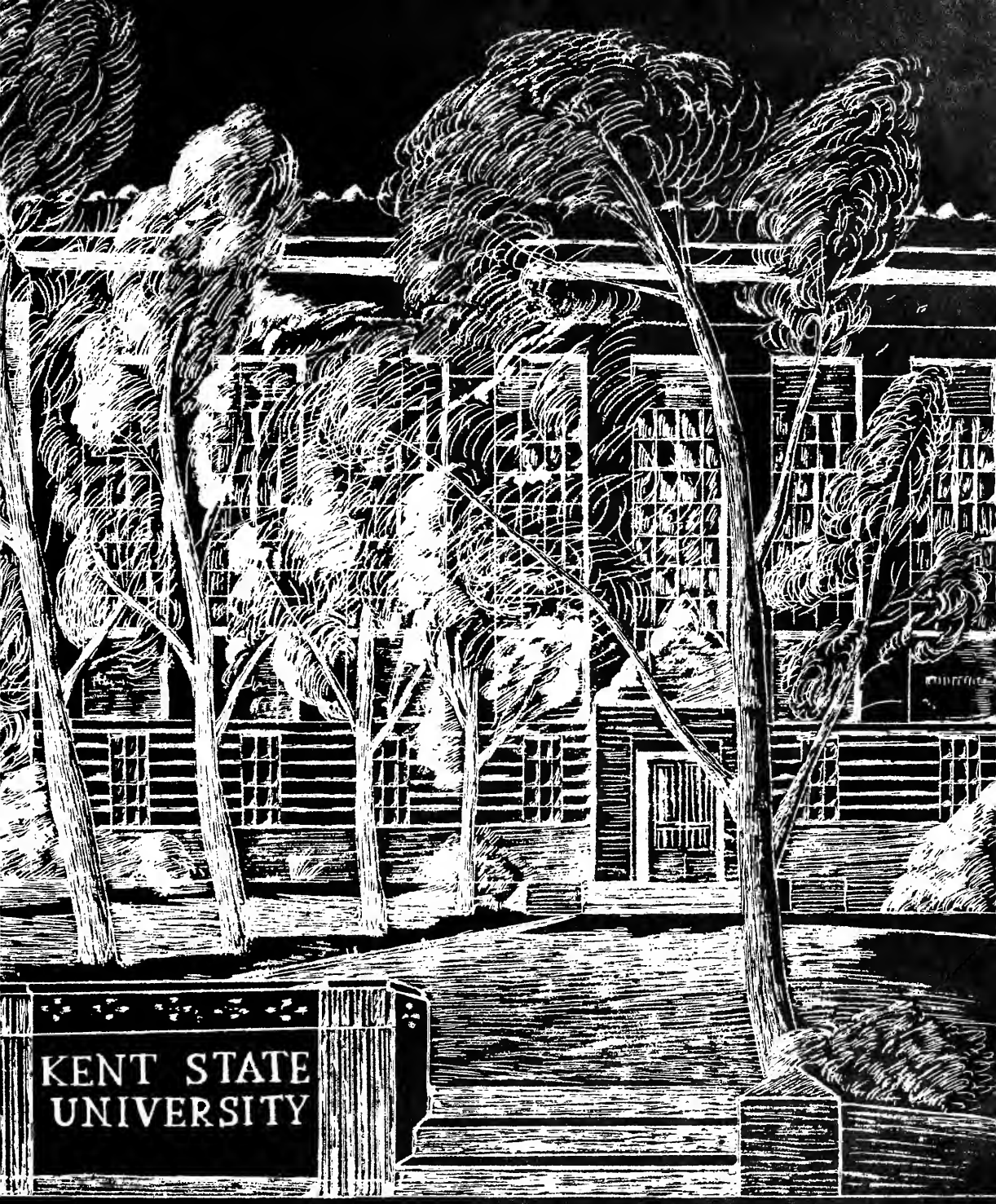
KENT STATE
UNIVERSITY

Digitized by the Internet Archive
in 2011 with funding from
LYRASIS Members and Sloan Foundation

http://www.archive.org/details/chestnutburr1950kent

J.W. Begala
KSU

The Chestnut Burr

For 1950

Long ago, students kept what they called "memory books". These were scrapbooks made up of programs, snapshots and other incidentals which to each student made up the worthwhile things of his stay in school.

Out of these scrapbooks grew the present-day yearbook or "annual".

A yearbook, of necessity, is an attempt on the part of the few to satisfy the many. It tries to be all things to all people.

The CHESTNUT BURR for 1950 is such an attempt. The largest staff in the history of the CHESTNUT BURR has compiled lists, taken photographs, drawn pictures and written stories to give the students of KENT STATE UNIVERSITY their memory book.

As the years go on we hope the memory value of our efforts will be increased many times.

Table of

Expansion page 6

Faculty page 12

Highlights page 24

Student Body page 98

Contents

Sports page 136

Greeks page 168

Organizations page 210

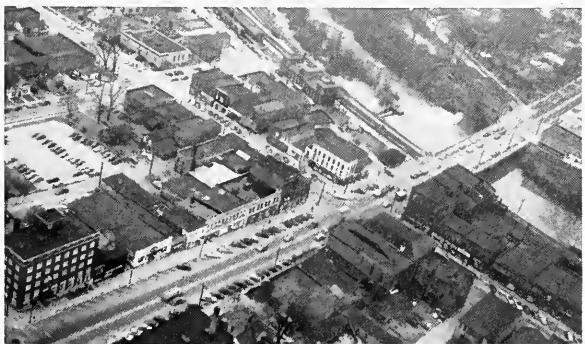

Advertisers page 268

The Chestnut Burr

1950

Kent State University — Kent, Ohio

Roger Baele, Editor

Brian McNamara, Associate Editor

Fred J. Nader, Business Manager

Carleton J. Smyth, Faculty Advisor

Sol P. Baltimore, Production Manager

Ted Chernak, Assistant Business Manager

Al Denholm, Fraternity Editor

Elsie Jakubjansky, Sorority Editor

Neil Heaslip, Sports Editor

Don Friedman, Assistant Sports Editor

Leo J. Damore, Organizations Editor

Maxine Schell, Exchange Editor

Advertising

Larry Marchesano, Manager

LeRoy Erickson

Ken Riedel

Art

Harry Griffiths, Editor*

Mary Jane Burton

Joe Colonese

Nick Dubick

Bill "Pecos" Parker

Dick Rice

Herb Schroedel

Fred Talerico

Susan Varga

Special Workers

Lucien Johnson, typist

Herb Reece, researcher

Bob Simcox, photographer's assistant

Chuck Wing, office manager

**cover design by Harry Griffiths*

Photo by Finley *This is part of the seventy-four students who produced this year's annual.*

Layout

Don Bickel, Editor
Mary Hogan
Lisbeth Overstreet
Charmaine Seppelin
Jack Stickel
Mary West
Sally Wheeler
Tom Wood

Photographic

Charles Wilson Finley, Chief
Bob Phillips, faculty
Bob Brown
Ed Cliney
Ernie Czetli
Gordon Goldsmith
Joy Haine
Andrew Jurgens
Bob Kidd
Bob McMaken
Jim Root
Jack Rupard
Bill Samaras
Bill Sitler
Al Stuart
Bill Tinsman
Harry Wirt

Public Relations

Bill Poor, Director
Bill Baum
Jerry Lettofsky
Janet Rogers
Peggy Snyder
George Way

Secretaries

Sue Lieberman, Photographic
Peggy Barker
Bonna Daisher

Writers

Donald Blum
Barbara Brock
Murray Campbell
Bill Chambless
Earl Clanton III
John Collins
Pete Culler
Joe Durbin
John D. Fowler
Emmanuel Karbeling
Jerry McFadden
Ed Merkling

Expansion

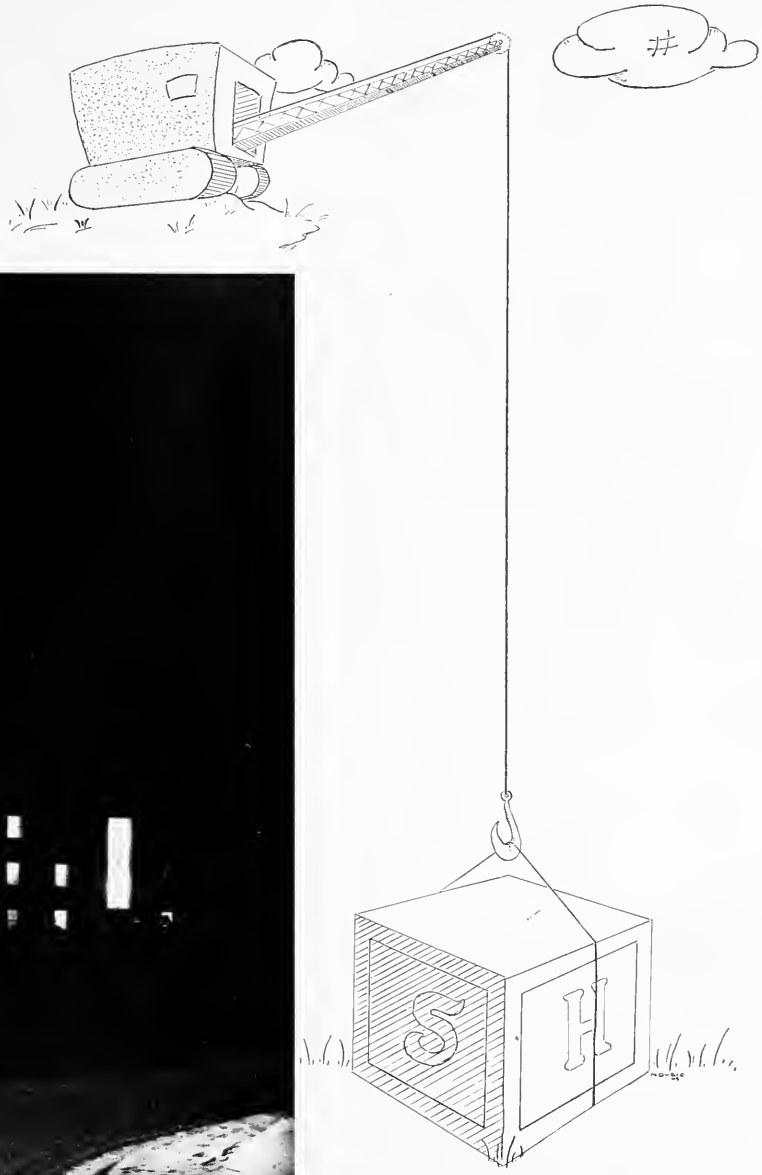

Stopher hall, named for the late registrar of Kent State university, Emmet C. Stopher, opened for the fall quarter, 1949. It has 135 rooms and began the year with 270 residents.

Photo by Finley

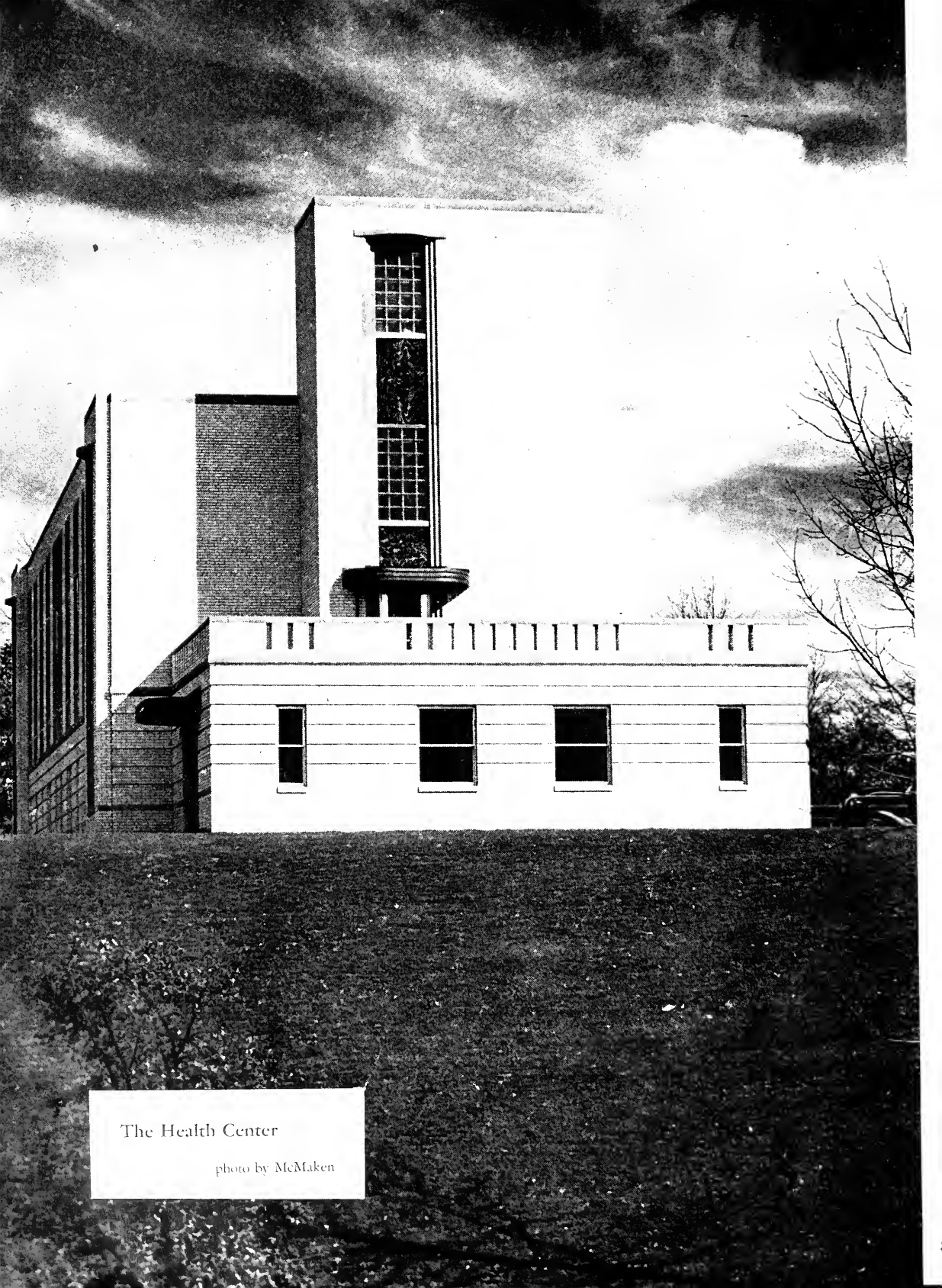

The Health Center

photo by McMaken

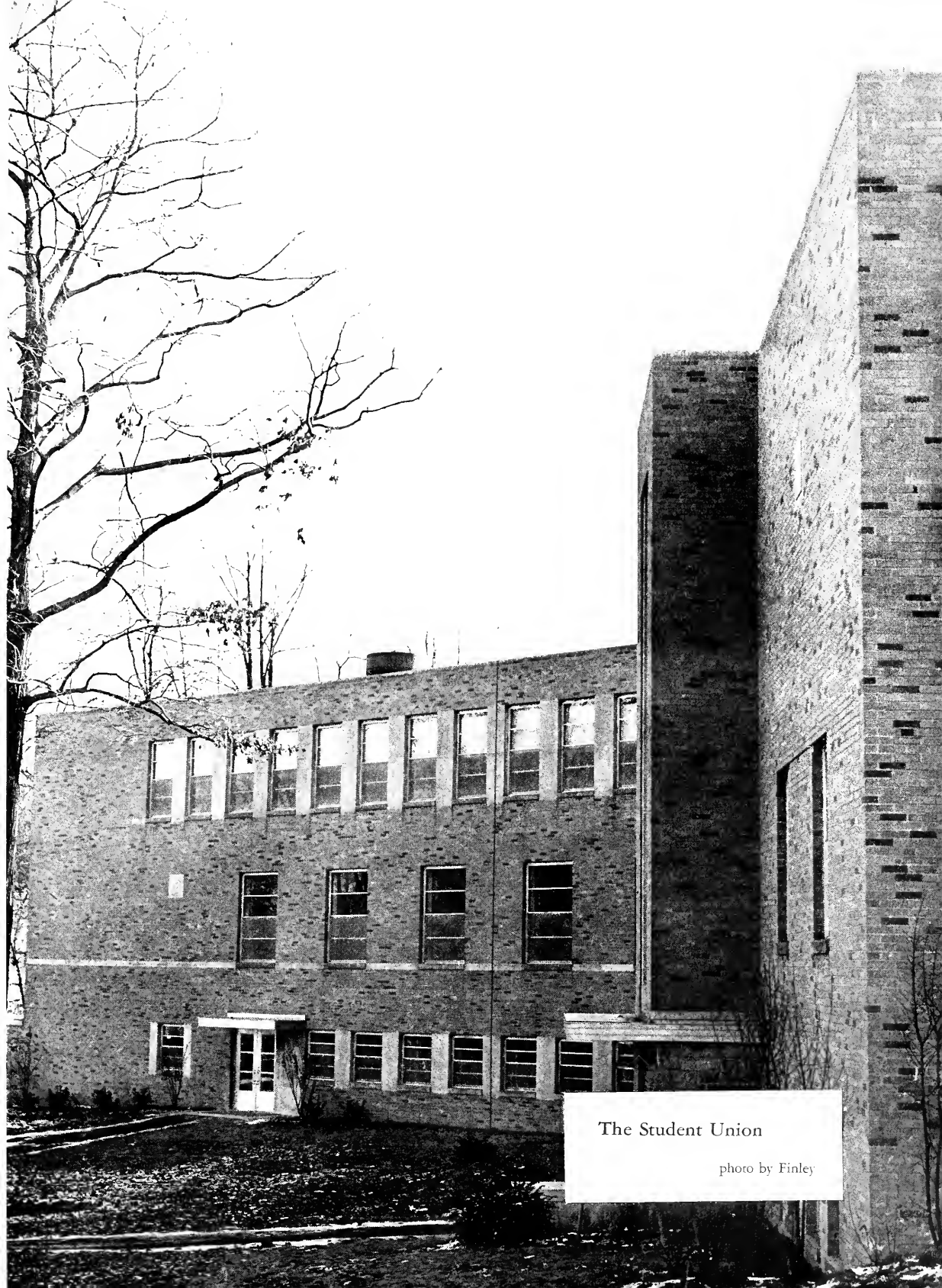

The Student Union

photo by Finley

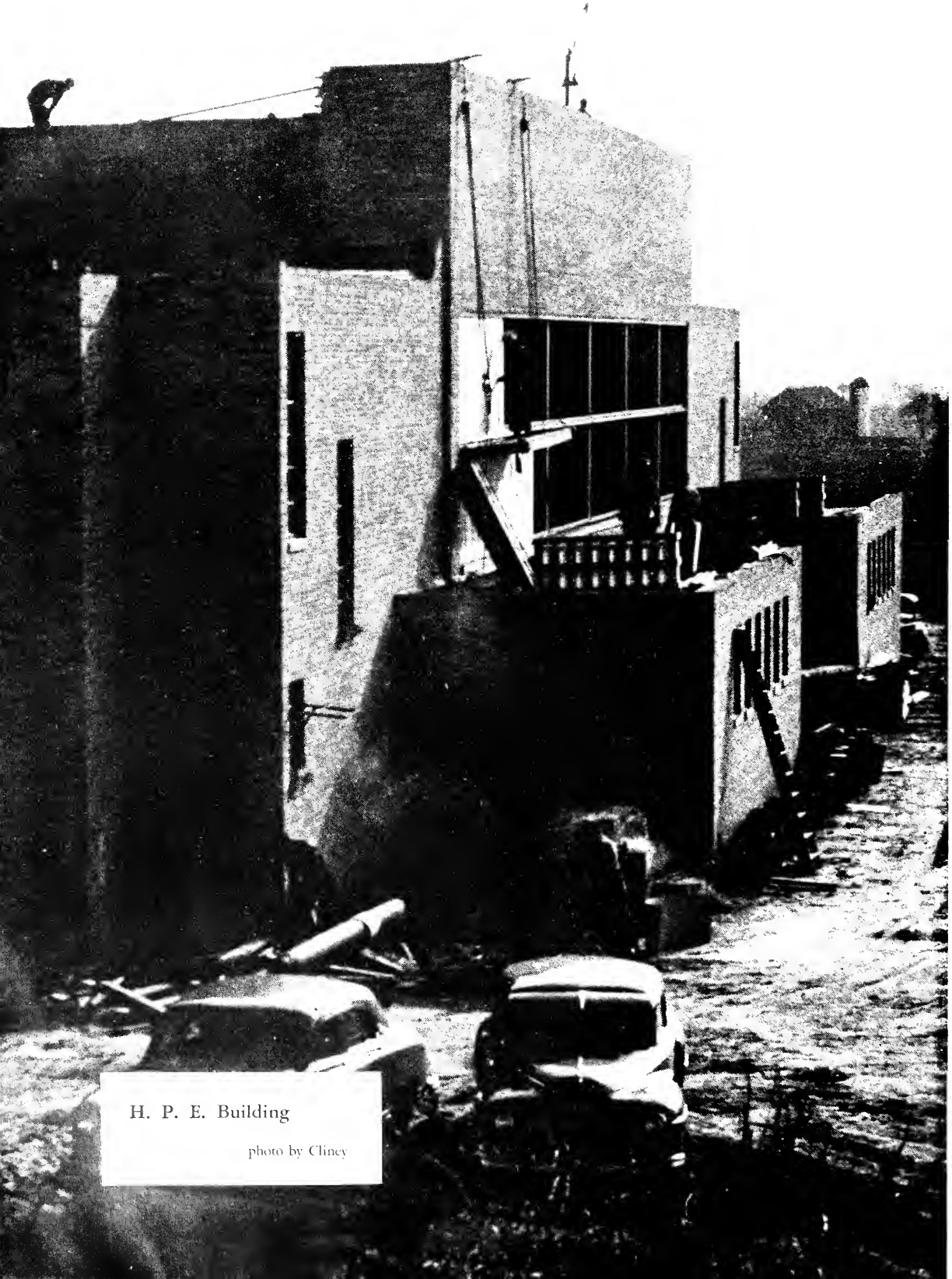

H. P. E. Building

photo by Cliney

Above: A photograph of the scale-model of the proposed Arts building.

Mr. Barich (at the wheel) and Mr. Novotny ride the earth-breaker during unofficial ground-breaking ceremonies beginning work on the Arts building.

The Arts Building

An unofficial ground-breaking ceremony on October 15, 1949, started work on the new Practical Arts building which will house the school of Art and the Industrial Arts department.

The $800,000 building will contain studios for art, workshops for industrial arts and pre-engineering courses, and offices and class rooms for all of these.

The Arts building is the University's fifth major construction since the war.

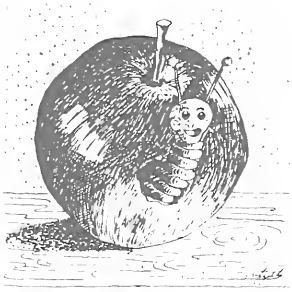

Faculty

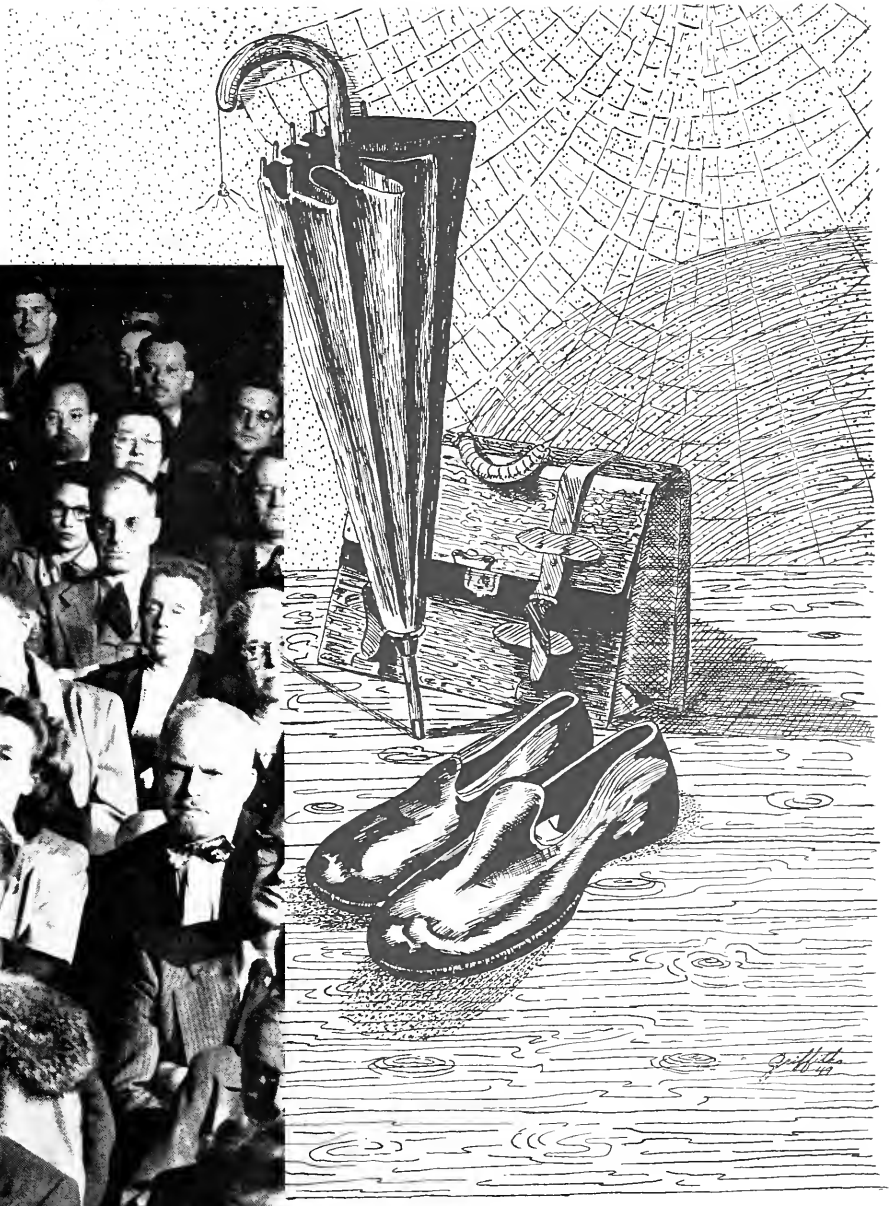

President Bowman (left foreground) leads one of the many faculty meetings held during the year. Some of the faculty members have apparently taken a tip from their students and closed their eyes for a brief "rest".

Photo by Finley

President

Bowman

Dr. George A. Bowman, president.

President George A. Bowman is the administrative spirit behind our growing university.

He has been responsible for much of the real physical growth and popular status which Kent State university has achieved.

Board of Trustees

L to R: John R. Williams, president of the board; Joseph B. Hanan, vice president; Otto J. Korb, treasurer; President Bowman; Robert C. Dix, secretary; Charles H. Lake, board member. State Superintendent of Education Hissong is an ex-officio officer of the board of trustees.*
The board of trustees consists of six members, five of whom are appointed, one each year, for a term of five years, by the Governor of Ohio with the consent of the Senate.
**Mr. Hanan died February 26, 1950.*

Governor Lausche

Governor Frank J. Lausche

Quitting professional baseball to study law was a neat switch for Governor Frank J. Lausche.

During 15 years in politics, the Governor became Ohio's chief administrator in two of three campaigns.

He rose in Cleveland's public scene from court reporter to mayor, thus proving usually, to be one of Ohio's most popular vote-getters.

Superintendent Clyde Hissong

Superintendent Hissong

Dr. Clyde Hissong, superintendent of public instruction and director of education for Ohio since 1945, was formerly dean of men at Bowling Green university for 16 years.

He graduated from Miami (Ohio) university, received his masters degree from Columbia university and his doctorate from Ohio State university.

Author and contributor to several books on education, Dr. Hissong has been active in teaching since 1911.

Deans

Dean Allyn

Arden L. Allyn
Business Administration

Dean Hyatt

Ada V. Hyatt
Dean of Women

Dean Spicer

John Reed Spicer
Liberal Arts

Dean Manchester

Raymond E. Manchester
Dean of Men

Dean White

Robert I. White, Jr.
Education

Dean Musselman

Fren Musselman
Summer Session

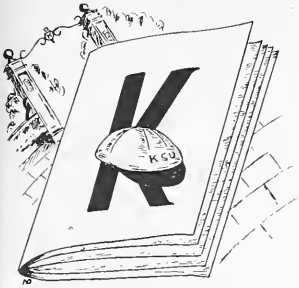

School Heads

E. Ladislaw Novotny, Art

William Taylor, Journalism

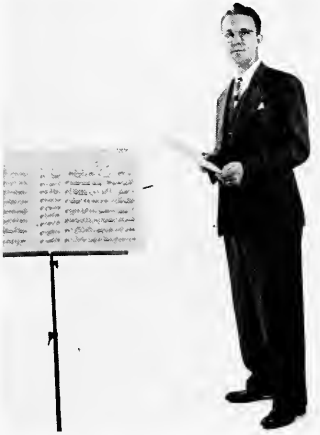

Ralph. E. Hartzell, Music

E. Turner Stump, Speech

Administrative Officers

Mr. Paul Beck, Comptroller

Dr. Charles Atkinson, Registrar

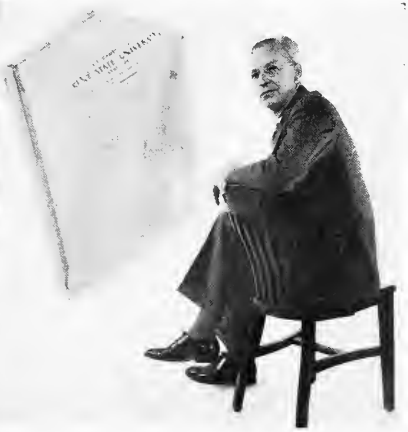

Mr. Emil Berg, Business Manager

Dewey Amner

Foreign Language

Donald E. Anthony

Business Administration

Department Heads

Frank E. Ballenger

Health and Physical Education

Dewey F. Barich

Industrial Arts

Maurice Baum

Philosophy

H. D. Byrne

Political Science

Harry A. Cunningham

Biology

Raleigh M. Drake

Psychology

Department Heads

Alice H. Haley

Home Economics

Hersel W. Hudson

Economics

Clarence C. Kochendorfer

Commerce

James T. Laing

Sociology

Department Heads

Elizabeth Lewis

Secretarial Science

Lloyd Lowenstein

Mathematics

John B. Nicholson

Librarian

Edna R. Oswalt

Special Education

Hallock F. Raup

Geography and Geology

A. Sellew Roberts

History

Department Heads

Chester E. Satterfield

English

George K. Schoepfle

Physics

Alfred W. Stewart — *Secondary Education*

Will S. Thompson — *Chemistry*

Department Heads

Marion Van Campen — *Elementary Education*

Herbert W. Wilber — *Accounting*

Olive Woodruff — *Kindergarten-Primary Education*

Administrative Assistants

Rena E. Sanders, Ass't. Dean of Women

Richard Rotzell, Director of Admissions

Eldred Saviers, Ass't Dean of Men

Prof. Amos Heer, Student Teaching

Lester H. Munzenmayer, Appointments

Ben G. McGinnis, Veteran's Administration

Carleton Smyth, Publications Advisor

Ernestine Williams, Head Dietician

Michael Radock, Public Relations

Lawrence Wooddell, Maintenance

Alice Makinson, President's Secretary

Matilda Johnston, Ass't. Registrar

High

Lights

Students gather around one of the many bonfires which sprouted on campus during the football season. This picture was taken during the pep rally held before Homecoming, October 29, 1949.

Photo by Jurgens

Photographic Short Course

The eighth annual Short Course in News Photography was offered America's news photographers in the spring of 1949.

Over 350 photographers and some of their bos es attended this three-day symposium on new techniques and gadgets.

The Photographic Short course is one of many offered by the school of Journalism. Among others are: Radio, Public Relations, Industrial Editors and a one-day high school journalists' convention.

Such things as strobe lights, color, groupings and manufacturer's exhibits are discussed at the course.

An exhibit which fills Wills gym is an annual feature. This year's choice of winners brought the school much criticism from such sources as *Editor and Publisher,* and the photographers themselves.

Looking more like a surrealistic painting, this is a time-exposure taken during one of the many shooting sessions offered at the Short course. The object of all this shooting was, of course, one of the models.

Students Rosemary Acierno and Robert McMaken listen with awe as George Yates, co-Chairman of the Short Course, explains his technique in focusing to them.

Frank Scherschel, left, seems lost in thought as Bill Churchill, executive picture editor of LIFE magazine and a Cleveland model turn their attention elsewhere.

Neal Nelson brings one in.

K - Day

Over 350 past and present Varsity witnessed the second annual K-Day and saw four Blue and Gold teams triumph.

In the feature attraction, the university nine out-slugged Colgate university 12-11 in a free-swinging contest that saw the Flashes come from behind in the eighth to win. Lead by John Farrell and Dick Mowery, the track squad squeezed by stubborn Wooster 64-63.

On the tennis court, the Flashes were host to Fenn. The visitors were handed a 7-0 defeat. At the same time the linksmen were shutting out Case Tech 16-0 at the Twin Lakes course.

Baseball:

Kent	12
Colgate	11

Track:

Kent	64
Wooster	63

Tennis:

Kent	7
Fenn	0

Golf:

Kent	16
Case	0

Serving one up.

Loreto George prepares to drive.

Breaking the tape.

Joan and Marilyn show their mascot to Joan's folks. Seated: Mr. and Mrs. Robert Smith. Standing: Joan Smith and Marilyn Smith.

Family Day

Mother's day, 1949, was chosen as Family Day by Cardinal Key, women's honorary sorority on campus. All buildings on campus were open for inspection by students and visitors. Various departments had exhibits.

Fourteen fraternities and sororities and the three women's dorms on campus held open house.

The university's Symphonic band, under Roy D. Mercalf, presented a concert in the auditorium in honor of Family Day which fell on the last day of Music week on campus.

Ruth Bothel points out some Kent landmarks to her parents and friends, visitors on Family day. L to R: Richard Clark, Marilyn Rickey, Elaine Rickey, Mrs. Rickey, Ruth Bothel, Mr. and Mrs. T. C. Bothel.

Mrs. Gilbert Smith signs guest register at Moulton hall on Family Day. Looking on, L to R: Mr. Gilbert Smith, Dorah Kline, Charles Smith, Mrs. Charles Gray and Emma Jean Smith.

Industrial Arts student Robert Goodman shows some of his work in the Industrial Arts building to his parents.

Jim McDonald shouts up some business at Jim Sharp and Bob Wallace perform.

Jean Beckman attracted onlookers

John Hughes, croupier, sells the winning numbers as Joe Pisani and Patty Wolcott look on.

Penny Carnival

Thirty student-operated concessions highlighted the eighth annual Penny Carnival held April 22, 1949, in Wills gym, netting $740 for the Memorial Stadium and the World Student Service funds. Sponsored jointly by Blue Key and Cardinal Key, national service honoraries, the carnival was directed by Elizabeth Steve, Eileen Young, Wally Kotouch and Wade Milford.

Phi Gamma Theta, operator of the old-time gambling casino turned in $86 to cop top honors for the largest profit. Other winners were Friars club, Englemen hall, Alpha Phi sorority and "B" barracks, Terrace Lodge.

Money-makers included attractions such as pie-throwing, turtle roulette, basketball-toss, penny-pitching, bingo, fortune-telling, dart games, plate-breaking contests, nail driving, bake sales, telegraph service, freak show and various games of skill.

Pat Best, left, and Sally Koch served as pegs for ring-toss.

Mary Lou Masin, Hildegard Boehm, Jim Irwin and Ed Monroe spend some money.

Campus

DU's "Statue of Liberty"

Beta Gamma's "Stop Inflation with Your Creation"

Phi Sigma's "Government Through Education"

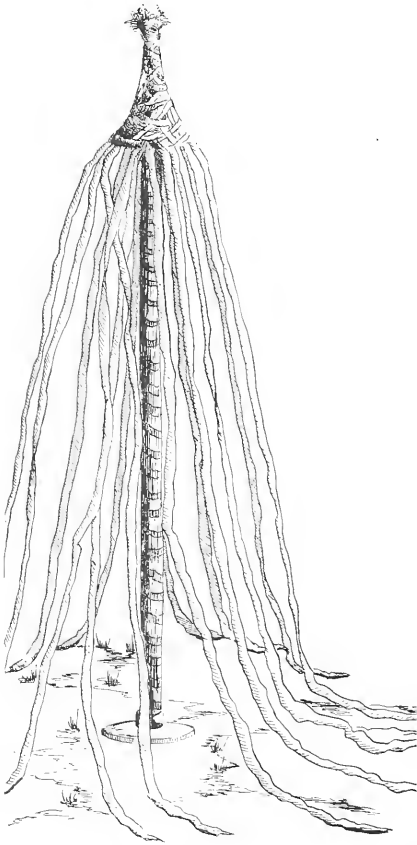

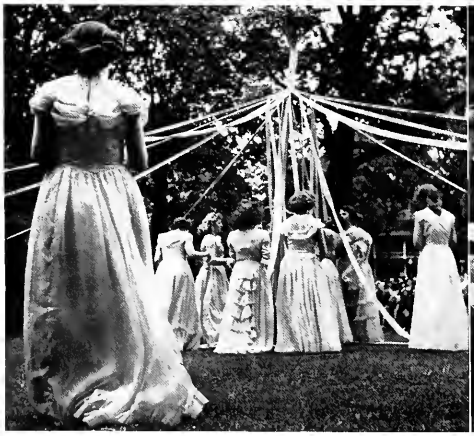

Things come to a standstill.

Irv Wheatley, president of student council, crowns Miss Caine May Queen as the court looks on.

Day

With the traditional painting of the "K" behind Rockwell library by Miss Lillian Torgler, the sweetheart of Delta Upsilon fraternity, the annual Campus day festivities were officially opened.

The May pole dance and the crowning of Miss Camilla Caine as Campus day Queen were the highlights of the early afternoon.

As hundreds of spectators looked on, the Kent State University band sounded the opening note which marked the beginning of the parade of gaily decorated floats.

The winning floats were presented by Beta Gamma sorority, Delta Upsilon fraternity and Phi Sigma club, independent.

In the evening a crowd gathered in front of Lowry hall to hear songs by the Greek organizations. Kappa Sig's delivery of "Hospodi Pomiloi" won first in the fraternity competition, while Delta Gamma's arrangement of "There are Such Things" won top honors for that sorority.

The day's program ended as couples gathered in Will's gym to dance to the music of Frankie Reynolds and his orchestra and to witness the presentation of trophies won during the day.

Miss Camilla Caine, Queen of the May.

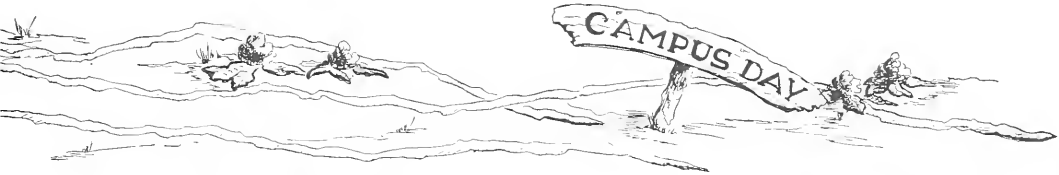

Lillian Torgler paints the "K"

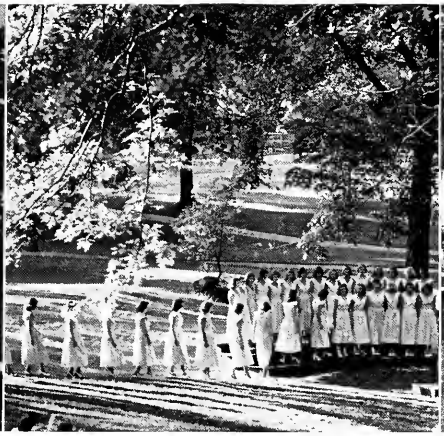

Delta Gam's file onto platform to present their winning song.

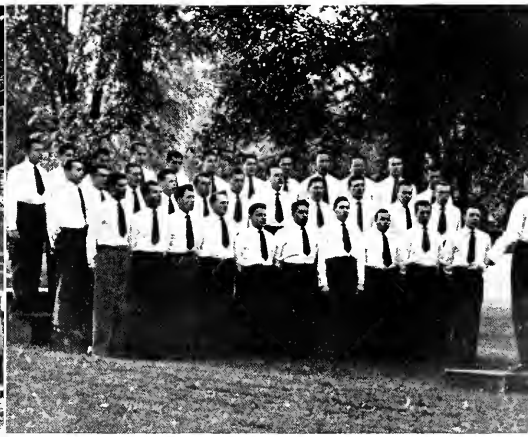

Kappa Sig's present their prize-winning "Hospodi Pomiloi."

Most Popular Man

Bill Kalaher, Kappa Sigma Chi.

Kalaher and Steve in Campus Day parade.

Most Popular Man Bill Kalaher, a public relations sequence major in the school of journalism, has held several positions on the Kent Stater.

He has been president of Blue Key, publicity chairman of the Stadium Drive fund, secretary of Men's union, chairman of the Blue and Gold party and a member of Kappa Sigma Chi.

Most Popular Woman

Elizabeth Steve, Gamma Phi Beta

Most Popular Woman Elizabeth Steve has been active in her sorority and activities of the college of business administration.

She is a member of two honoraries, Cardinal Key and Zeta Iota, business honorary. She was president and secretary of Gamma Phi Beta.

Row

Pat Hess attracted much attention.

Phi Beta Phi defeated Sigma Nu 4-3.

A "write-in" candidate.

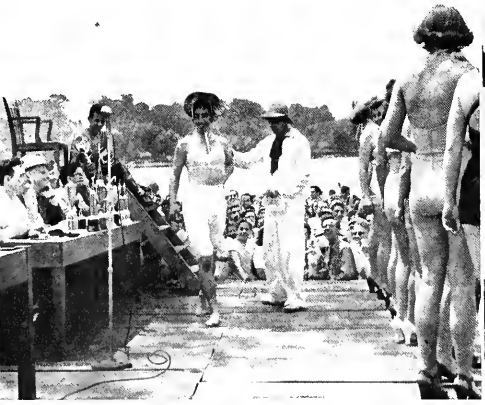

Mehler and Newman get first look at the candidates.

The judges followed the races from buoy to buoy.

Mob and Mop followed the race too.

boat

Regatta

With cries of "shoulder the main mast" and "scrub the poop deck" Kent State university invaded Brady Lake park for its 9th Annual Rowboat Regatta.

In the rowing competition Kappa Sigma Chi outmaneuvered Gamma Tau Delta; Delta Gamma, in the sorority division had little trouble and Phi Sigma club lead the independents.

But all was not tug and tussle. Muted whistlings and sighs were heard as eleven bathing beauties, candidates for Queen of the Regatta, paraded before the judge's stand. Joan Hammelsmith was crowned queen. She was sponsored by Alpha Phi Beta fraternity.

Dan Oana and Jim Smith co-chairmanned the day. Comedy relief was provided during the affair by Al Newman, Gene Mekler and entourage. Dancing followed to the music of the Varsity Five.

Queen Joan Hammelsmith, sponsored by Alpha Phi Beta fraternity

A bit of the throng which gathered ashore while the oarsmen were far out to sea.

Delta Gams Mary Hooter, left, and Phyllis Young, ooze ashore after winning.

Spring High

Dick Knab, right, representing the Newman Club, presents flowers to Spring formal queen, Mary Catherine Scullion. Mary Jane Kerwin, left, and Marilyn Brennan, attendants, look on.

APRIL . . . Hiram College gave a concert—5 . . . *Stater* editorial blasted student politics—6 . . . Booster club presented a fight show, with slapstick by G. Mekler and A. Newman . . . Practical Arts building, $850,000, OK'd, it was announced—7 . . . Taimuty resigned as president of ISA, almost—8 . . . An SRO crowd heard Jan Peerce . . . Vets should see VA—11 . . . Dean Raymond E. Manchester elected president of Ohio Association of Deans—14 . . . Kalaher wrote, in the *Stater,* that ballots chosen by Council were illegal—15 . . . Kent's gym team, Joe Kotys, took fourth place in NCAA meet in California—16 . . . Kalaher was listed as write-in candidate for Most Popular Man . . . Spike Jones revue netted $1,100 for Stadium fund —18 . . . Parking Lot reconverted to tennis court, it was announced—19 . . . Students forbidden to park on Terrace drive from the heating plant to E. Summit street, it was announced . . . Blue and Gold party swept student elections . . . Kalaher was elected Most Popular Man—22 . . . NOSP flooded campus with high school pupils; Chief Justice Carl V. Weygandt was here —23 . . . Council OK'd election results—25 . . . *Stater* blasted student politics . . . Vets should see VA . . . Penny Carnival cleared $740 . . . Parking lot was really reconverted to tennis court . . .

Ohio school girls look over some of the cups presented each year at the Northeastern Ohio High School Press clinic held on April 23, 1949.

Students Lea Baumann, left, and Clem Scerback (in costume) took part in NOSP by their acting in a dramatized news event. Officers, L to R, are: Fleming and Rine of the university, and Sgt. Boland of the city of Kent.

lights

Blue and Gold elected new officers—26 . . . Pete Culler gave NTFC back to Council—28 . . . MAY . . . ISA elected new officers . . . Blue Star party dissolved itself —2 . . . *Stater* won six awards and presidency of OCNA—3 . . . Council decided to eliminate NTFC . . . Council decided to eliminate drinking at student functions—5 . . . Vets should see VA—6 . . . Men were invited to the style show—11 . . . Norman Thomas spoke to SRO audience . . . some photographers got pix of Norman Thomas—12 . . . Rowboat Regatta was ready to get ready to get under way . . . Five students were nominated for UN internships . . . Entrance fee for Rowboat Regatta was raised to $10 . . . Sharks had a show-Aqua Antics—13 . . . Students should see advisors about registering for registration . . . Vets should see VA—17 . . . Phi Kappa Tau went national . . . Students were really forbidden to park on Terrace drive from the heating plant to E. Summit . . . Dr. Leggett resigned . . . Some pictures were taken at the Home Ec style show—18 . . . A new registration system was announced—19 . . . No candidates had been received for Regatta queen—24 . . . *Wanhope Building* . . . Honors day praised scholarship—26 . . . JUNE . . . School's out—9 . . . Senior Prom . . . Graduation, more than 700—11 . . .

Aqua-Antics, presented by the Sharks Club.

Bob Steffy, shoots a model during the spring fashion show put on by the Home Ec department.

Norman Thomas, Socialist leader, spoke at the university. L to R: Bill Girgash, Prof. Bernard Mikofsky and Al Post.

The university orchestra under director Roy Metcalf, presented many recitals during the Spring Music festival.

Summer Session

JUNE . . . Registration—19 . . . School again—20 . . . Vets should see VA—21 . . . Enrollment reached 3524 . . . Publisher wanted for K-book, $50 . . . Summer Stater Set for Sizzling Session—24 . . . Wesley Foundation center OK'd, $50,000 . . . Cleveland Summer orchestra played on the tennis court . . . JULY . . . Enrollment reached 3532, it was announced—1 . . . Holiday—4 . . . Somebody short-changed the Plain-Dealer box, it was announced—6 . . . Vets should see VA—11 . . . Leonard Warren sang here—8 . . . Band and Orchestra concert on the tennis court . . . KSU was granted $5,000,000 by the State Senate, it was announced . . . FM station and six new faculty members approved by the Board of Trustees, it was announced—15 . . . Registration again, for the second summer session—20 . . . *Years Ago,* UT's summer production—21 . . . Band and Orchestra concert on the tennis court—22 . . . Choir concert—25 . . . AUGUST . . . Eight orphans were left by a black snake found on campus, killed by police—7 . . . Cleveland Women's orchestra played on the tennis court, too—11 . . . Some students complained about the lack of activities—12 . . . Registration.

Rudolph Ringwald, right, director of Cleveland Summer Symphony orchestra talks to some of the students.

Madame Gilbert, of the language department takes her class outdoors

This picture of a bulldozer in action symbolizes the building program which continued all summer.

Above, a view of the commencement exercises.

Graduation

Kent State university's thirty-sixth annual commencement held June 11, 1949, in the school gymnasium saw seven hundred and six degrees awarded including twelve master degrees.

The College of Education graduated 205; Liberal Arts, 206; and Business Administration, 283.

One hundred and seventy-six students had 3.0 averages for four years including 2 Summa Cum Laude, 14 Magna Cum Laude and 58 Cum Laude. Dr. Ralph W. Sockman, of the Christ Church in New York City delivered the commencement address.

Dr. Atkinson, right, congratulates a couple of grads.

ROTC had special commencement services.

The symphony band accompanied the seniors down the long walk to the stage.

University Theater

Experimental, controversial, and significant were some of the adjectives used to describe *Wanhope Building,* University Theater's major production in the 1949 spring quarter. The play was an experiment in combining music, dancing and dramatics with symbolic sets, action and people to arrive at the solution to life.

Between the scenes the H.P.E. department furnished a modern dance group for interpretative dancing. A nine-piece orchestra played original music and orchestrations by Al Daniels and Don Erb, music students here.

Leading roles were handled by Al Newman as Flashy Page, Marge Harbaugh as Maggie, and Jim Iacoazzo as 4F and the Quizmaster. Some of the actors handled several roles. Gene Taggert and Bill Zuchero enacted five parts each while Bill McGraw and Dolores Clark took care of four apiece. Prof. Wes Egan was the director.

Years Ago, the summer session effort was a little lighter. It was a humorous, autobiographical play concerning a New England family. Written by Ruth Gordon, directed by Prof. Earl Curtis, the play cast included high school pupils as well as students from the university.

Years Ago, a scene presenting L to R: Nancy Keffer, Elizabeth Hallowell and Rick Morris.

Al Newman, as Flashy Page, fights off temptation in the form of Madame Endor, played by Dolores Clark in the spring presentation, Wanhope Building.

Big-Little Sister Tea

One of the little sisters is greeted by Dean Hyatt.

The annual Big-Little Sister tea, sponsored this year by Women's League, was held Sunday, October 16, from 3 to 5 pm in Moulton music room. Co-chairmen of the affair were Alice Godfrey and Del Kne.

The girls were received by Dean Ada Hyatt, Dean Rema Sanders and the officers of Women's League and the co-chairmen.

Refreshments were served, after which the girls chatted informally. The purpose of the tea was to promote friendship between old and new students.

A three-piece musical ensemble consisting of Frances Stone, Lillie Ansevin and Amelia Espinosa, provided entertainment.

Betty Hartwick has a name tag pinned on by Marge Mayernik.

L to R: Roseann Minchak, Ruth Urban, Louietta Webster, and Gloria Donnelly have an informal discussion.

Engleman Hallowe'en

With paper bags for faces, the girls at Engleman hall had a Hallowe'en party at their October house meeting. Doris McPherson took the prize for the most unusual mask.

The accordionist accompanied community singing at the Hallowe'en party.

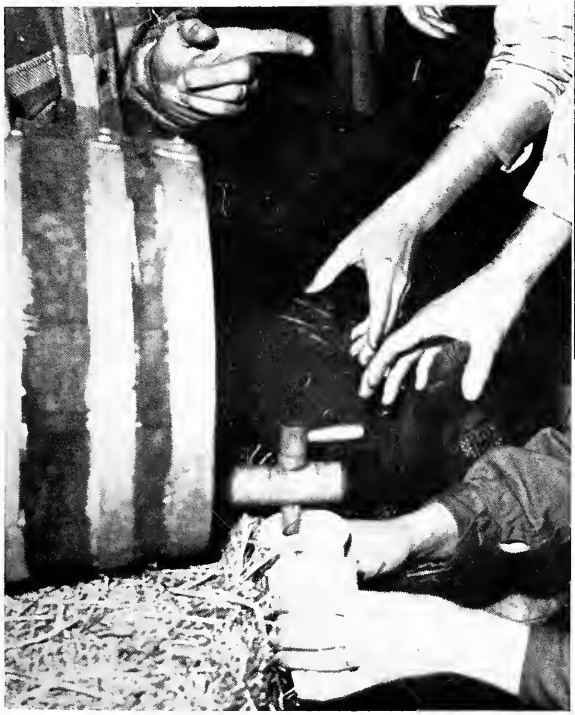

The cider jug was popular.

ISA president, Len Dockus, spreads some of the hay around.

Already famous for its hayrides, ISA had another one in October. This one started from Merrill hall and went north out of town. Refreshments were served, of course, and the price was only a buck a couple.

ISA Hayride

R. O.

Lt. Colonel Thomas Wall, Commanding Officer.

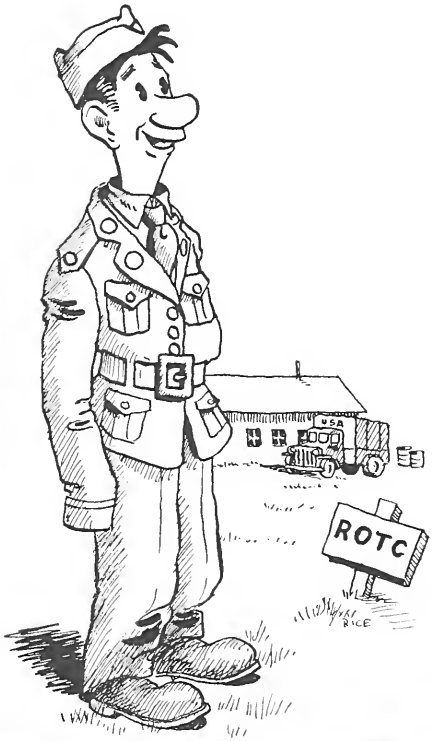

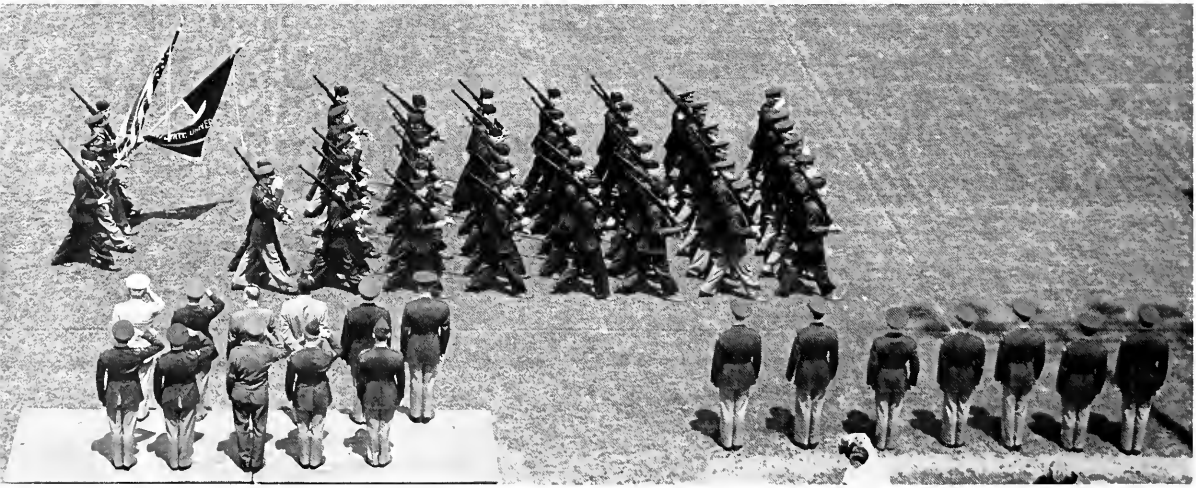

Cadets march past reviewing stand during important spring inspection.

T . C .

"Salutes, yessirs, and snap." That tells half the story of the Reserve Officers Training Corps. Only three years old, it has been selected as one of the outstanding units of the 2nd Army area.

This year saw two major national military honor societies come to the campus. Pershing Rifles is for the outstanding members in drill. Scabbard and Blade honors junior and senior cadets.

Not content to just hold meetings, both of these organizations provide honor guards for various occasions, such as Homecoming, Armistice day and Campus day.

Colonel Thomas F. Wall, commanding officer, is sponsor of the Booster club, and a special R. O. T. C. band plays at all pep rallies.

A dance band is also boasted by the cadets. Composed of top-notch musicians, all of whom have played with "name" orchestras, it has seen service at many informal gatherings.

The corps has its own newspaper, a weekly, which does the double duty of passing on official information, and giving the cadets the "word" on everything from wombats to dances.

Shooting in inter-university and match competition, the Rifle team has won many contests and honors. It has fired in the Hearst Rifle matches, and several invitational tournaments.

Top event of the social season was the Military Ball, at which the Honorary Colonel and her attendants were announced.

Annual Armistice Day scene at Rockwell library.

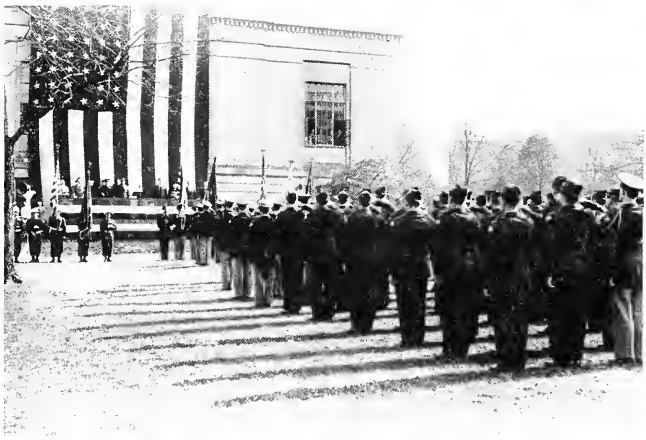

The ROTC salutes the dead on Armistice day, 1949.

Rifle Inspection during the spring.

Cadet Call, the ROTC weekly paper, is put out by these men: L to R: Captain Charles M. Schade, Cadet Captain Charles Kray, Cadet Sergeants Sol Baltimore, and Emil Kernatovich.

Home

Homecoming Queen Phyllis Young with her attendants, Gerry Tarmichael and Alice Romanchuk reigned over a successful Homecoming day. The weather was brisk, but cool, Kent trounced Connecticut 27 to 0, the fraternity and sorority houses were extravagantly decorated, *John Loves Mary* played to a full house, and Wills gym was packed for the dance.

Jack Mancos and Wib Little were offensive stars who helped hand the University of Connecticut Huskies a drubbing.

During half-time Irv Wheatley, president of Student council crowned Phyllis Young Queen of Homecoming while the band played a serenade. President Bowman spoke a few words of welcome to the alumni and stated that he expected the fine day to continue.

President Bowman welcomed all the old grads.

George Scriven and Bob West of Chi Pi, men's honorary journalism fraternity sold mums.

Part of the jam-packed crowd in Memorial Stadium which watched the game as Kent whipped the University of Connecticut, 27-0.

Coming

In the house decoration contest, Stopher hall won in the dormitory division with 140 points out of a possible 150. Alpha Gamma Delta and Beta Gamma tied for the prize in the sorority section while Phi Beta Phi won over the other fraternities.

John Loves Mary played its last night after hanging up two records for productions here. Thursday night had been the biggest opening night and Friday the biggest night for any University Theater production.

Queen Phyllis presented trophies for the house decorations during the intermission at the dance. The Homecoming crowd danced in the darkened gym to the music of Freddy Arthur and his orchestra from 9 to 1.

The Queen and her court. L to R: Gerry Tarmichael, attendant, Phyllis Young, queen, Alice Romanchuk, attendant.

Mancos carries the ball.

The queen and attendants are shocked by some action on the field.

The freshmen girls at Lowry find out the location of the men's dorms

President Boyman greeting [illegible] of the bewildered frosh

Lou Baymann serves up the pyrrh

Below: Long lines [illegible] the president at the annual freshman tea

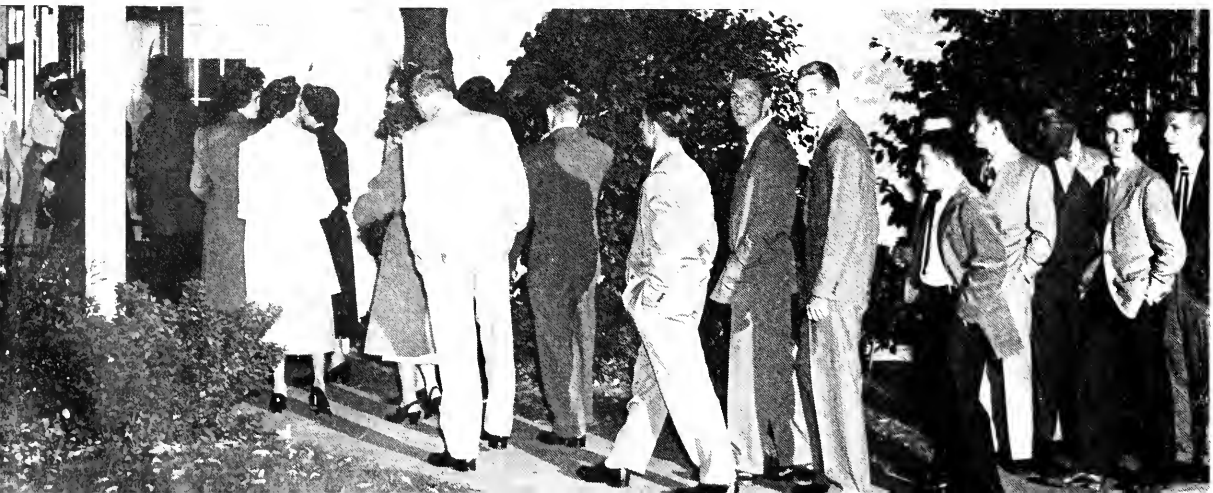

Frosh Week

This year's dink-domed Freshman crop attacked the seal at Prentice Gate with "Bab-o," "Old Dutch" and "Ajax" the foaming cleanser, as in years past with apparent gusto.

As an introduction to KSU traditions, a special pep assembly, cheers and songs were explained to freshmen who proved later that youth could be heard as well as seen.

"Frosh Day," designated as the day for freshmen to let their hair down was so successful it will be repeated in 1950. Sitting in a special section at the Akron-Kent football game, the freshies let loose with loud cheers acquired at a special pre-game pep session.

The freshmen footballers enjoyed a particularly good season with wins over Bowling Green, Mount Union and the University of Akron, and no losses. To cheer the team on to victory, a freshman cheerleading squad was organized with varsity cheerleader Andy Mangione directing the group.

The frosh learned the words to the Alma Mater this week.

The downtown stores welcomed the frosh, too.

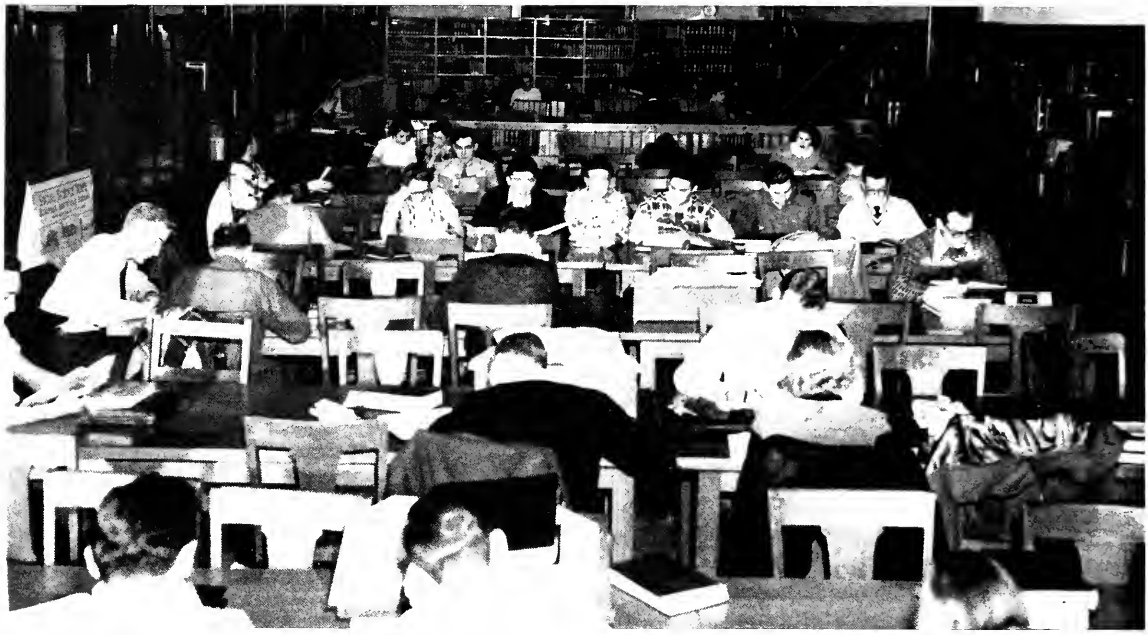

A general view of the reading room, second floor, Rockwell library.

The Library

Whether it's a master's thesis or a letter home, you'll find that Rockwell library provides helpful reference material and an atmosphere conducive to thought.

For reference there are nearly 100,000 volumes and more than 700 current periodicals on the shelves. For atmosphere, there are quiet study rooms, high ceilings and big windows.

The library continues to grow with the university. Approximately 9000 books were added this year plus a recording rental section.

Planning on the part of John B. Nicholson, Jr., head librarian, and his staff, has transformed a building with a seating capacity of 400 into an efficient institution which now serves an average of 1800 persons daily.

Starting that term paper on March 15.

It takes some digging to get the material.

A little meditation helps.

The library closes at 10 p. m.

A typical cafeteria line at Lowry hall.

Food Service

Over 178,000 meals are served by the Food Service per quarter at KSU, by 70 full-time employees, 150 students and 8 dietitians.

Five cafeterias, Stopher, Terrace Lodge, Kent State union, East and West Lowry operate on a group purchasing plan with each cafeteria as a self-supporting unit.The West Lowry cafeteria is open to cash customers and off-campus students; the Student union serves faculty and Engleman hall girls, and the other cafeterias are closed save to invited guests.

Two new cafeterias were opened this year—those in Stopher hall and the Kent State union with more to be opened as more new dorms are finished.

The main purpose of the cafeteria system is to furnish adequate nourishing food to the students in all the residence halls at a reasonable cost per meal.

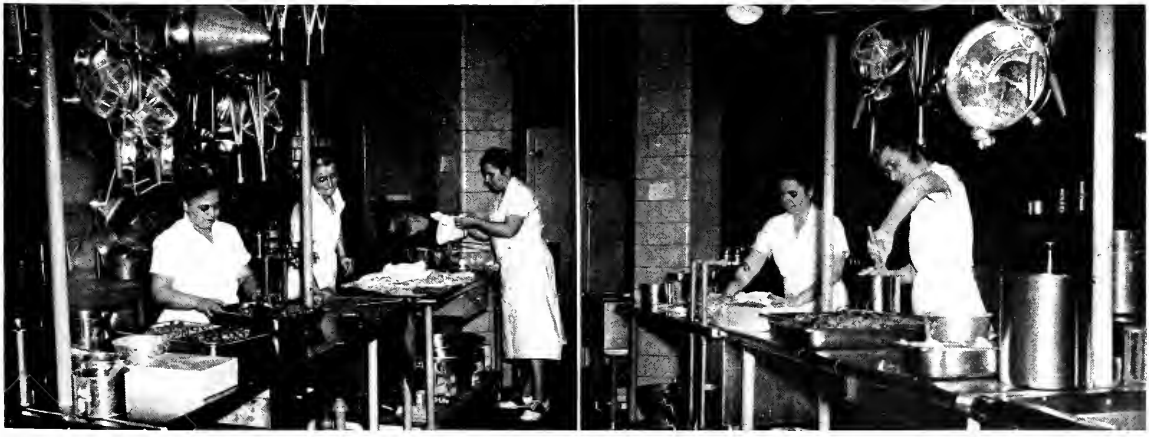

Preparation of meals goes on all the time.

Joe (Gene Hurtzell) attends Social dancing with Agnes (Donna Tomko)

Lee and Donna Tomko present "College Rhythm"

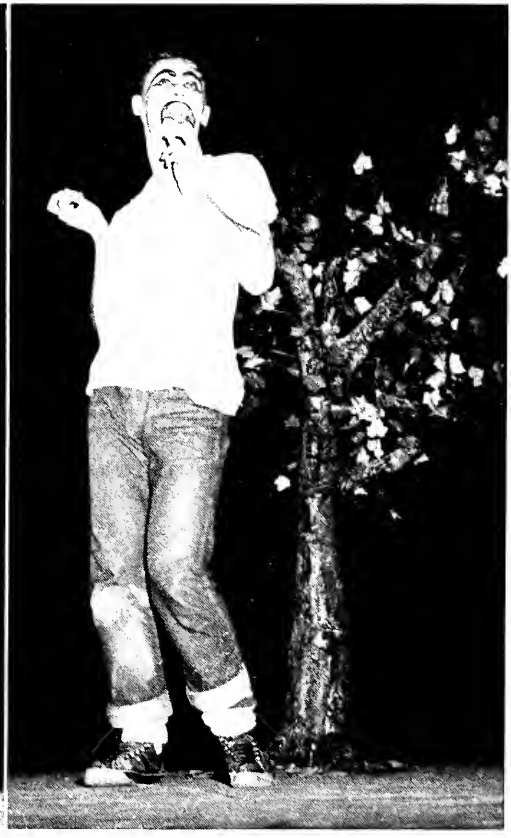

Lee Dancers acting the modern dance sequence of NTFC.

No Time for Classes

"No Time for Classes," the annual all-student-produced musical, came roaring back into existence after a lapse of one year. Student council accepted a script from Bob West in October and the final work was presented to audiences on February 8th, 9th and 10th. Bob West was producer and Dick Miller was director.

Gene Hartzell, Ron Rice, Ed Halas, Anne Blackwelder, Don Watt, Donna Tomko, Jean Hannum, Pat Paterson, Roland Patzer, Penny Carter and Ruth Ann Gallagher were the major actors in a plot about a young man trying to get married before he finished colloge so that he could inherit $300,000 according to the terms of his grandfather's will.

Highlighting the production was Leo Damore's modern dance, Roland Patzer as the professor in "Marriage and the Family," Don Watt as the gag-tossing Pre-Med, Donna Tomko and Si Lee in the opening "College Rhythm" dance, Pat Paterson as the "Library Blues" librarian, and Ruth Ann Gallagher as "Marie," the heroine of the Play.

Emmalee Knippenberg, Nancy Davies, "Beaver" King, and the Delta Upsilon pledge class furnished additional music for atmosphere.

Handling the technical ends of the show were Shirley Sheldon, Harold McDonald, Peg Childs, John Lapidakis, Dick Rice, Bill O'Ryan and Carol Hart. Alpha Phi Omega furnished ushers, and the music was by the Bill Byrne and Jack Ward orchestra.

Gene Carroll, famed radio and television star from Cleveland, was present to judge the student actors for the purpose of awarding a scholarship for the most outstanding performer to his talent school. It was awarded to Leo Damore for his modern dance satire.

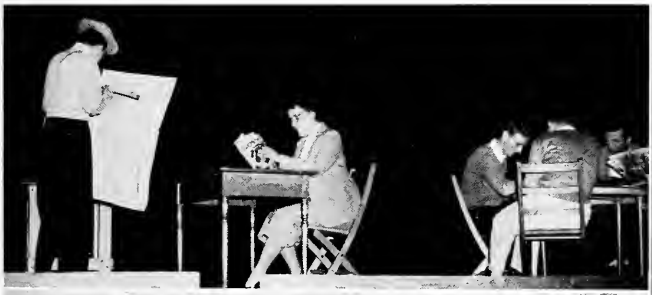

Filling out a form to get a book in the library.

"Pre-Med" (Don Watt) follows his avocation.

"Pre-Med" leads the dancers through a juke box in the "Brady" scene.

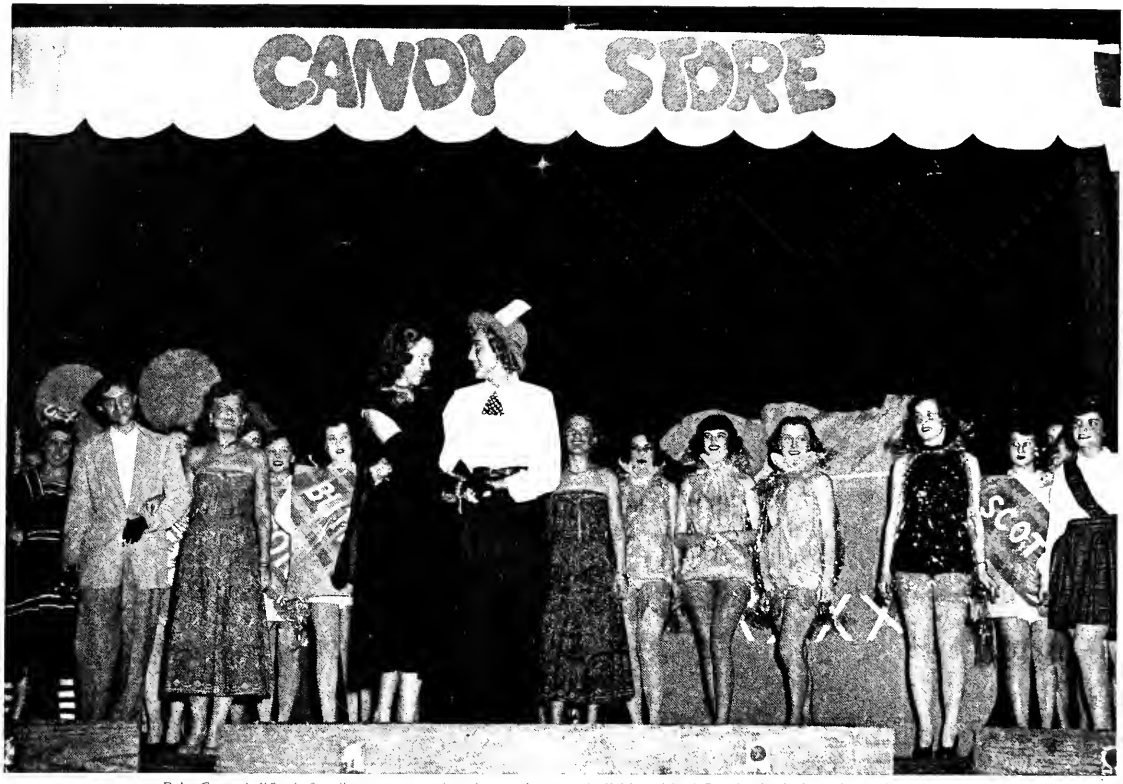

Delta Gamma's "Candy Store" sequence won first place in the women's division of Pork Barrel. The finale is shown above.

[illegible]

Pork Barrel

Pork Barrel, the annual student variety show, was presented to the student body on February 3, 1950. Men's union and Women's league sponsored the show after much controversy between interested groups.

A packed house watched the curtains go up on ten competing organizations. Ed Halas and Karl Vogel acted as one MC team, and Gene Mekler and Al Newman acted as the other. Pat Whitmer received the most applause of the Pork Barrel when she pantomimed "Bubble Gum," "Cocktails for Two," "Chloe" and the "William Tell Overture," four Spike Jones records, between the acts.

Shirley Edwards, president of Women's league, announced that Delta Gamma sorority won the women's division with their skit, "Sweet Tooth," in which Ruth Ann Gallagher sang the leading role. Alpha Chi Omega sorority was named as runner-up with "Rainbow in Rythm."

Tom Welsh, president of Men's union, presented a trophy to the House of Olin, the only independent group in Pork Barrel, for their comedy take-off on television, "TV or not TV?" This group was formed by male members of University Theater who roomed together. Phi Beta Phi fraternity was runner-up with their skit, "The Greeks Have the Word".

The House of Olin received the news of their winning with much glee.

Phi Beta Phi's "The Greeks Have the Word" starred Leo Damore as the lowly pledge who finally goes "active".

University

The three major efforts of UT for the year included variety as far as type of drama goes. The repertoire consisted of a comedy, a social satire and a serious effort concerning the life of Christ.

John Loves Mary

the comedy, was presented during the Homecoming week-end. Augmenting the comedy originally written by Norman Krasna, Director G. Harry Wright attained a showboat atmosphere through the sale of candy, popcorn and soda pop during the performance and the presentation of vaudeville skits during intermissions.

Marilyn Ohrgren and Bob Wallace shared the lead parts of Mary and John, respectively. They were supported by Tom Pexton, Bill Zucchero, Helen Mitrovka, Jim Iacavazzo, Jim Scott, Phyllis Phillips, Charles Kray and Bob McDonald.

Family Portrait

the story of the life of Christ's family during

John Loves Mary

Theater

the last three years of His life and after He had left home for the last time, was presented in early December.

Written by Lenore Coffee and William Cowen and directed by Professor E. Turner Stump, the production starred Helen Mitrovka as Mary and Vern Roberts as Joseph. Supporting players included: Edward Halas, Judah; Charles Kray, James; Gene Bickley, a disciple; and six-year-old Jimmy Holms, son of Professor and Mrs. James N. Holms, as Daniel, son of Naomi.

The Philadelphia Story

a comic satire on divorce, remarriage and society in Philadelphia, by Phillip Barry, was directed by Professor Earle E. Curtis. In the starring roles were Jane Gates (a red-head this time) as Tracy, the rich girl; Bill McGraw as Dexter, her first husband; and Al Newman as Mike, a wise-cracking reporter.

Supporting parts were handled by: Jim Iacovazzo as George Kettredge, Tracy's fiancee; Gene Mekler as her Uncle Willie; Lea Baumann as Liz, the girl-photographer assigned with Mike to cover Tracy's wedding; and Jessica Perry as Tracy's bratty little sister.

The Story was presented in January.

Philadelphia Story

Lea Baumann receives flowers from her sorority sisters at the presentation of Miss Kent State during intermission at the Top Hop. Attendants Cathie Scullion (left) and Jackie Duke look on.

Top Hop

Highlighting the Top Hop, KSU student government's All-university semi-formal, was the crowning of Lea Baumann as Miss Kent State. Her attendants were Jackie Duke and Cathie Scullion.

Miss Baumann received a gift and flowers from the Social committee, flowers from Student Council, I.F.C., Alpha Phi, Pan-Hellenic council and her own sorority, Gamma Phi Beta, which serenaded her during intermission.

Tom Welsh, Ginny Vaughn, John Kapioltas, Charlotte Schacht and Bill D'Alexander handled all the arrangements.

George Conway and his orchestra, furnished the music.

Al Golub, treasurer of Inter-fraternity council, presents Intramural sports trophies to (L to R): Sigma Nu (Ira Wheatley and Jerry Amico), and Delta Upsilon (Harding Olson).

Don Friedman talks to Pat Long as Chuck De Nille and Lois Dorsey listen in at the All-Greek

Betty Williams and Joe Friedman have Adele Halter check their names at the door.

All-Greek

Women received 1:30 permits to attend the Annual All-Greek formal dance held at East Market gardens, Akron, December 9, 1949.

The main feature of the dance was the traditional presentation of the Alpha Phi's new pledges. Alpha Phi is the sponsor of the annual affair.

The dance was open to all active Greeks on campus, and a check-list at the door kept others away. Following presentation of Alpha Phi pledges, each fraternity and sorority sang its organization's song in honor of the pledges.

Jean Ryder, honorary Cadet Colonel, is escorted to the head of the corps by Cadet Colonel Hink Newell.

Military Ball

Under an arch of sabers held by members of Scabbard and Blade, honorary Cadet Colonel Jean Ryder was escorted to the head of the Kent State university Reserve Officer Training Corps by Cadet Colonel Henry Newell. Following behind her were honorary Cadet Lt. Colonels Marilyn Thow, Joan O'Hara and Coletta Vance, each escorted by a battalion commander. The event was the third annual military ball held by the cadet corps.

Uniformed cadets danced with gowned women at this formal affair to the music of Elliot Lawrence at East Market Gardens in Akron. Regular and reserve army officers from Akron and vicinity as well as from the campus were present as guests of the corps.

Intermision entertainment emceed by Cadet Charles Kray featured Donna Tomko and Si Lee in their inimitable skits. Over 450 couples crowded around the bandstand to watch their antics.

Colonel Ryder accepts flowers from Colonel Newell as her staff, Marilyn Thow, Coletta Vance and Joan O'Hara, looks on.

Charlie Spivak busses Queen Joyce Richbourg after presenting her with the Burr queenship trophy.

Charlie Spivak provided music for the dance.

Burr Ball

During the second intermission at the annual Chestnut Burr dance in Akron's East Market Gardens, Joyce Richbourg and her three attendants, Patt Bowden, Marilyn Ohrgen and Cathie Scullion, were presented to the crowd by former disc-jockey Alan Freed who acted as master of ceremonies.

Charlie Spivak and his orchestra furnished music for the dance from 9 through 1 o'clock on Friday, March 10. Approximately 500 couples attended the dance which was held off-campus for the first time.

Father Cunningham, Mrs. Manchester, Dean Manchester, Prof. Altmann and Miss Walgenbach greet Victor Naples, president of Newman club, and Jean Bittner in the reception line.

Pilgrim Prom

Black and white paper pilgrims decorated the Aurora Country club November 18, 1949, for the Newman club's Pilgrim Prom. It was the second year that this all-Catholic student organization sponsored this colorful ball, attended by members of many campus religious groups, and Newmanites from near-by colleges.

Refreshments were sipped by gown-clad coeds and their escorts during intermission as a varied program of entertainment was presented by Newman club members. Music was furnished by the Varsity five at this semi-formal dance.

Mugging the camera as usual.

Leo Damore, Bob "Nature Boy" Stuart (center) and Bill Brown, munch on some of their adornments

TWIRP Day

TWIRP day, meaning "the woman is requested to pay," became a new tradition on campus this year.

Sponsored jointly by the Kent Booster club and the University Booster club, the day's highlights included: crowning of Bob "Nature Boy" Stuart most virile man on campus by Joe Friedman, University Booster club president; fireworks; and the Frosh football game in which Bowling Green's frosh team was beaten.

Stuart and his attendants, Leo Damore and Bill Brown, arrived at Memorial stadium in a buggy and were attended by a color guard of Gamma Phi Beta sorority pledges.

The frosh football team beat Bowling Green 48 to 14, and had an undefeated season.

Front row: Al Slabe, Leo Damore, Bonnie Sue Radar, LeLoy Erickson, Robert Hackson.
Back row: Phyllis Johnson, Carol Adair, John Parsons, Elaine Horne, JoAnn Harlacker.

Cheer Leaders

This years crop of human bouncing balls diligently performed at all athletic activities throughout the year. New cheers were introduced at pep rallies in order to further spur the Golden Flashes to victory. They succeeded as is shown by the records of the Blue and Gold teams.

Believing the trite phrase that "practice makes perfect", they diligently went through their antics in weekly sessions designed to better their jumping technique. Led by John Parsons, they improved their timing until all ten "elbow-benders" pogo-sticked up and down in perfect unison.

Cheer leaders practicing in front of McGilvrey hall.

Before

The Band

As the football teams leave the field at half-time, the KSU Twin bands rush onto the field led by a debonair drum major and five sprightly majorettes.

Although the band is always the big attraction, the feature spot still goes to the flashing batons and the prancing majorettes.

The drum major is Don Peacock, while his feminine followers are Nella Jean Wise, head majorette, Joyce Conkle, Pauline Dyrdek, Janet Rogers and Peggy Snyder.

Besides his performances on the gridiron, Peacock has worked up a ballet routine using the batons. He is a major in art in the college of liberal arts and hails from Ravenna.

Nella Jean Wise, also from Ravenna, is enrolled in the college of education majoring in phys-ed, minoring in home economics. She also plays in the University orchestra.

Joyce Conkle, a phys-ed major in the college of education, is from Lisbon. She is also a counselor at Moulton hall and a member of ISA.

Pauline Dyrdek, native of St. Clairsville, is a home economics major in liberal arts and a member of the choir and Booster club.

Janet Rogers, an Akronite, is a K-P major in education. Her other activities include work on the Burr and membership in K-P and Booster clubs.

Peggy Snyder, another Akronite, majors in Home-Ec in education. She is also a member of the Booster club.

Nella Jean Wise, chief majorette, and Don Peacock, drum major, in a typical pose.

Janet Rogers

Margaret Snyder

Joyce Conkle

Fall High

Broadcast of Illinois game in the ROTC office in the old hub.

SEPTEMBER . . . Freshman week—21 . . . Registration—26-27 . . . Classes again, starting at 8 a.m.—28 . . . Enrollment, highest in history, included 2608 vets, 1375 Frosh; total 5,900 . . . Burr staff meeting . . . Kent Mayor asked student co-operation on parking . . . Burrs due out October 15, it was announced—29 . . . Dr. J. O. Perrine, scientist, and R. A. Taft, politician, scheduled to speak here October 4 and 6 respectively, it was announced . . . Frank Ferrara, Stater columnist, slammed columnist who slammed college students . . . 40 added to faculty—October . . . Dr. J. O. Perrine, scientist, did speak here . . . Enrollment reached 6,675 . . . Council resumed action, it was announced . . . Vets should see VA—4 . . . R. A. Taft, politician, did not speak here—5 . . . Gammas to go Delta Tau Delta . . . Migration train to Bowling Green approved—6 . . . New Student union to open in November it was announced—7 . . . Registrar announced rulings on cuts . . . Stopher hall inmates objected to women's dorm rules . . . Bob West chosen director of NTFC—11 . . . Columbus Day—12 . . . ROTC to sponsor Migration Train contest . . . Prof. Crowell to leave Kent for Maryland, it was announced—18 . . . Social dancing to the "Tune Twisters" in Wills gym—19 . . . Victory dance planned in Wills gym after the Kent-Akron game . . . This was HELLO week, it was announced—20 . . . Stopher hall had an "Ice Breaker," a dance—21 . . . IFC forbade frats' competition in Migration Train contest—22 . . . Max Eastman, editor, blasted Commie tactics—24 . . . Prof. M. E. Wagoner resigned

Fall saw the distribution of the late '49 Chestnut Burrs.

Lights

—25 . . . Athletics, Burr and Stater divided allocations, leaving some for others—26 . . . UT production *John Loves Mary* opened . . . Phyllis Young chosen Homecoming queen—27 . . . Dean Manchester found a wooden leg—28 . . . Homecoming day . . . Kent 27, UConn 0 . . . Other winners; Stopher hall, Alpha Gamma Delta-Beta Gamma (tied), Phi Beta Phi . . . Lowry hall lost a helmet . . . Burrs available, it was announced—29 . . . NOVEMBER . . . Migration train contest and train cancelled, it was announced—2 . . . Friars go Theta Kappa Phi . . . Burrs still available . . . Vets should see VA—3 . . . Last local sorority on campus, Beta Gamma, goes Alpha Chi Omega—9 . . . TWIRP day with Nature Boy Bob Stuart reigning—10 . . . Armistice day—11 . . . Frosh day . . . Kent 47, Akron 0—12 . . . Student elections, BG won 18 of 21 offices . . . Murray Campbell, ISA, objected to elections—15 . . . Council rejected Campbell's objection, declared elections valid—16 . . . Someone snitched nickels from the *Plain-Dealer* stand, undermining the honor system—17 . . . Board of Trustees approved construction of the first section of the stadium—23 . . . Thanksgiving day—24 . . . Vets should see VA—29 . . . DECEMBER . . . UT production *Family Portrait* opened—1 . . . Burr queen chosen by student judges, it was announced—5 . . . Pearl Harbor day—7 . . . Madrigal sang carols—8 . . . Opening of the new student union will be delayed, it was announced—12 . . . VA should see vets—13 . . . VACATION—16.

Max Eastman, internationally famous author, visited campus in the fall. Left to right: Miss Hanway, Max Eastman, Dr. Bowman, Nancy King, Dr. Garnett.

The Don Cossacks, brought to campus by Delta Upsilon, entertained a packed gym on November 19.

W K S U

From 3 to 5 pm, the campus is flooded with the latest in "bop" to the latest in news, both on the campus and around the world, through the courtesy of the Radio workshop and the facilities of WKSU.

Re-activated after a two-year bog, the student-manned station has maintained a five-day work week since April, 1949, and produces a Saturday morning drama through WAKR (Akron) by remote control from the campus studio.

Walton D. Clarke, assistant professor of speech and Radio Workshop's director, has word from Washington which indicates WKSU will soon be licensed to operate an FM station here.

"Introducing a Faculty Member," "Kent Stater of the Air" and the Saturday morning play presentations were typical schedules. Freshman class office candidates were interviewed on WKSU prior to the elections in the winter quarter.

The winter staff included: Dave Freed, student program director; John Lapidakes, chief engineer; Julia Ross, director of traffic; Rick Uray, continuity editor; Bob West, script editor; James Dryden, music director; Jim Iacovazzo, chief announcer; Phil Newman and Bill Zucchero, co-directors of special events; Lea Baumann, director of women's programs; Myron Abood, director of public relations and Bill McGaw, director of sports.

Bill McGaw gives the cue for John Lapidakes' part in the act.

Chief engineer Lapidakes prepares to spin a disc

The Messiah being sung under the direction of Caro M. Carapetyan

Messiah

Four musical organizations combined their talents to present the traditional performance of the Messiah under direction of the talented baton of Caro M. Carapetyan. The Kent State university A Cappella choir, University chorus, Portage county choral society and the KSU orchestra practiced for the entire fall quarter in order to be at their peak for this event.

Because of the great demand for tickets, two performances were held. Student soloists presented their musical talents in the afternoon show, while the top-notch music department instructors sang during the evening production.

Evelyn Kolesar, soprano, Marge Barrett and Mary Ann Maske, altos, Russell Stone, tenor, and Martin Alexander, bass were the student soloists, and Eleanor Pudil, Robert Foulkes and Dr. Ralph Hartzell represented the Kent State music department. Miss Dorothea Eichenlaub, of Kent, also sang.

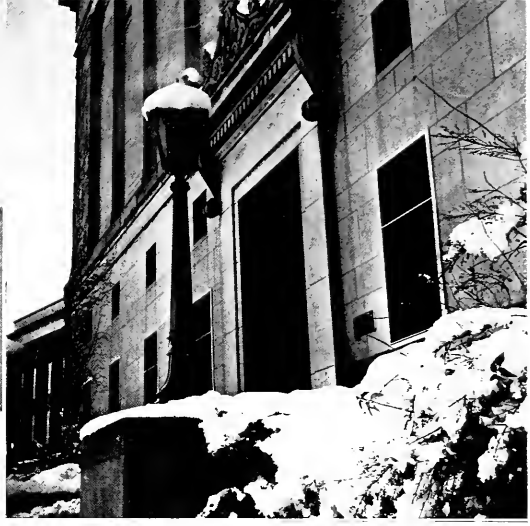

Stopher Hall was a grey mass, upper left, while a student wipes off his car, bottom, during the first snow on campus. Afterwards, the Atrium, upper right, was decorated in a white mantle.

A white carpet is spread before the **Health Center.**

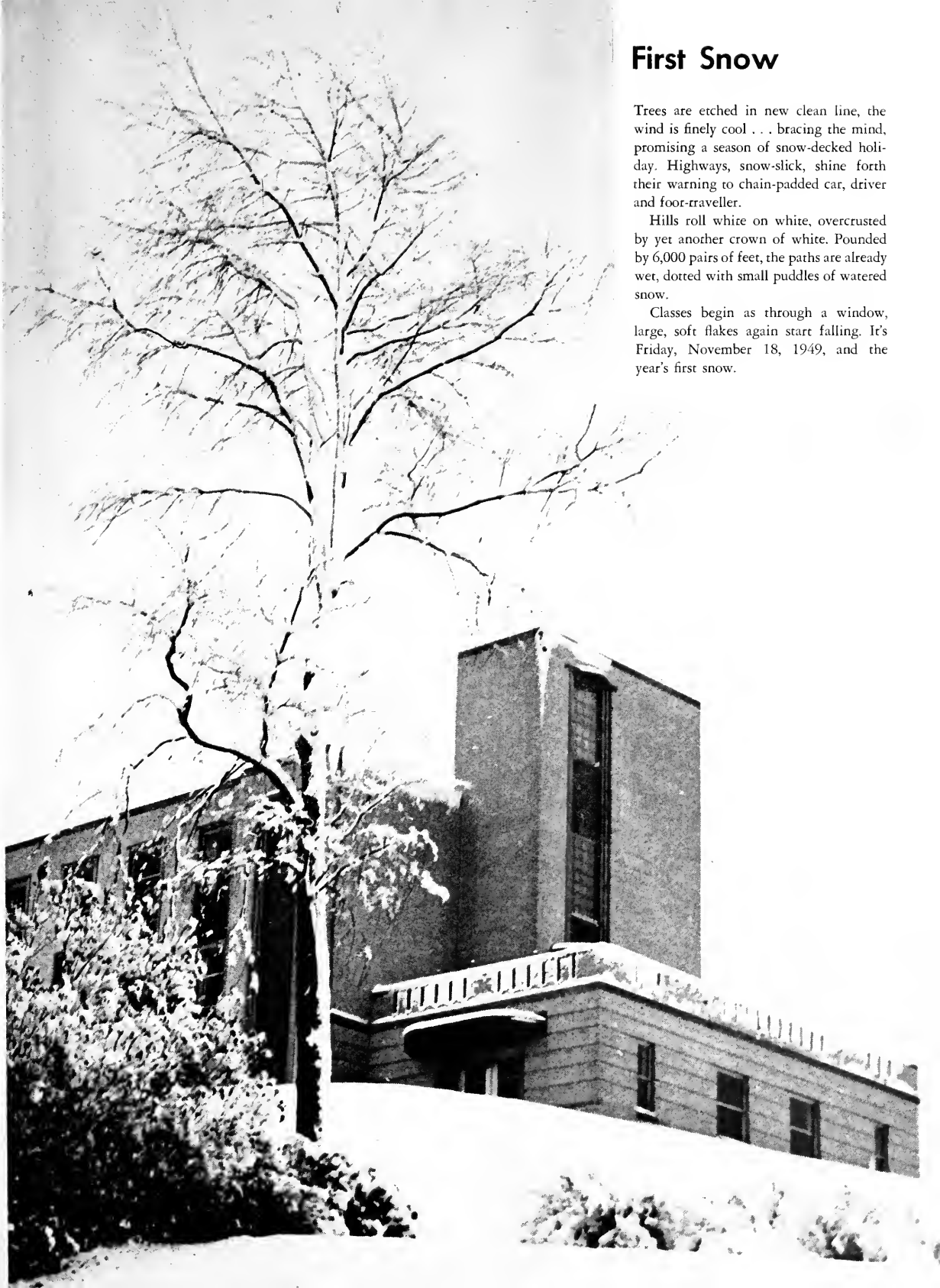

First Snow

Trees are etched in new clean line, the wind is finely cool . . . bracing the mind, promising a season of snow-decked holiday. Highways, snow-slick, shine forth their warning to chain-padded car, driver and foor-traveller.

Hills roll white on white, overcrusted by yet another crown of white. Pounded by 6,000 pairs of feet, the paths are already wet, dotted with small puddles of watered snow.

Classes begin as through a window, large, soft flakes again start falling. It's Friday, November 18, 1949, and the year's first snow.

Burr

Alfred A. Crowell, associate professor of journalism, left KSU to become head of the department of journalism and public relations at the University of Maryland, January 1, 1950.

Crowell re-activated the annual short course in news photography, originated an annual institute for industrial editors and prepared all university catalogues and bulletins.

Dr. Roger M. Shaw, associate professor of education, came to KSU last June.

From 1947-1949 he served as Military Government supervisor of the University of Munich and the Technical College of Munich, modifying their curricula and denazifying their facilities in order that they might better contribute to democracy in Germany.

Merle E. Wagoner, associate professor of commerce and former athletic director, resigned from the university last fall in order to join a Phoenix, Arizona, business firm.

A member of the faculty since 1925, he organized the Varsity-K club in 1926 and brought class A and B high school basketball tournaments to KSU.

Salutes

Joe Kotys, 24-year-old junior, is one of KSU's outstanding athletes of all times.

Kotys, star of the KSU gym team, is national champion on the parallel bars. He was a member of the 1948 Olympic team and first in all-round performance in the state A. A. U. gym meet last year.

Pete George, 20-year-old sophomore, one of the world's outstanding weight-lifters according to the Encyclopedia of Sports, is co-coach of the KSU weight-lifting team.

Holder of one world and one Olympic record, George also claims two national marks in hoisting. He is striving to get varsity recognition for the KSU weight-lifters.

Wilbur "Wib" Little, one of the greatest backs ever to wear the Blue and Gold, has been KSU's "Mr. Football" for the last four years.

Little, 27, twice All-Ohio halfback, holds KSU's scoring and ground-gaining records. Last fall, Wib completed a mile of ground-gaining for four seasons.

Burr

Lea Baumann, senior, from Hebron, Ohio, was outstanding in KSU activities. As a radio-speech major, she appeared in four University Theater productions, three Showboat productions, served as women's director for WKSU, and was manager of the University Theater. Member of Gamma Phi Beta, Lea served as rush chairman, social chairman and vice president for that sorority. She was also a member of the Art club, Alpha Psi Omega, Central Committee of Clubs and Honoraries, Pan Hellenic council, Stadium Drive committee, W.S.S.F. and was president of Cardinal Key. Miss Kent State during the winter quarter.

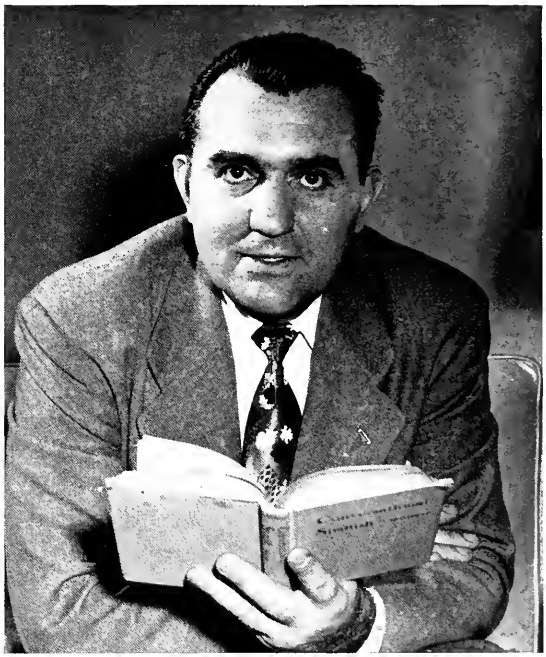

Steve Bizic, junior from Canton, Ohio, was Stopher Hall's most energetic student. He served at every Stopher Hall function, and managed their Christmas party for the under-privileged kids of Kent. A former OSS agent, author, businessman, Steve jumped into campus life through interest in Soccer, Track, International Relations club, Foreign Students club, Russian club, Independent Students association, Chi Alpha club, and was also co-chairman of the W.S.S.F. drive. Carrying an extra-heavy study load, Steve had 7 years of formal schooling before attending KSU, yet has over a 3.0 cumulative point average. An excellent speaker, Steve has spoken to over 50 different groups such as Rotary clubs, Chambers of Commerce, JayCee's, veteran and university organizations.

Irvin Wheatley, senior from Seaford, Delaware, was president of Student council and first Commander of Zeta Gamma chapter of Sigma Nu social fraternity. Responsible for the coordination of all student government, he was an ex-officio member of all student committees such as social, election and allocations. A political science major, Irv was a charter member of the Kent State Booster club and a charter member of Sigma Nu. Listed in "Who's Who in American Colleges and Universities," he was a member of Blue Key, national honorary fraternity, and Pi Sigma Alpha, national political science honorary. Irv also served as chairman of the election committee and secretary of Inter-Fraternity council.

Salutes

William Poor, senior from Houston, Texas, has a distinguished record in Kent State journalism. While attending school under provisions of the Maish scholarship and keeping a high honor point average, Bill found time to work on the Chestnut Burr and Kent Stater staffs. He belonged to Chi Pi, men's journalism honorary fraternity and Lens and Shutter, the KSU camera club. He served as public relations director of the stadium fund and the Northeastern Ohio Scholastic Press clinic, and was a member of the American Newspaper guild.

Forest E. Abduhl, from Canton, Ohio, is one of the fortunate few who graduate with the ultimate in scholastic standards, a perfect 4.0 average. He attended KSUC before transferring here. Married, he commuted every day from Canton. Activities on campus consisted of membership in Phi Alpha Theta, national history honorary fraternity, and Pi Sigma Alpha, national political science honorary fraternity.

John H. Schumacher, army veteran, graduated in December with a perfect 4.0 average. Formerly in business, John is married and commuted every day from Windham. He is known as a quiet and efficient worker who majored in accounting in the College of Business Administration. John is a native of Wheeling, West Virginia.

Dr. Mildred Nordlund examines an x-ray with a student patient.

Health Center

One of the most modern institutions of its kind in the state, the Student Health center was opened in the spring of 1949. Here the students receive expert medical care administered by a professional staff.

Health service director Dr. A. O. DeWeese is assisted by two full-time and two part-time physicians. There are two resident nurses and three nurses in the out-patient department.

The three floors of the hospital plant are well equipped. On the first floor there is a reception room and office, the clinical and out-patient departments, the X-ray room and surgery, with a connecting sterilizing room.

Wards for patients are on the second floor. There are 32 beds with provisions for 18 more. Nurses, quarters and the kitchen are also on this floor.

On the third floor are a contagion ward and quarters for a resident physician and technician.

Looking after the health of 6,000 students is a big job, as the following statistics show: by the end of the year there had been 36,279 physician-student contacts. Of these, 4,469 were physical examinations; 24,143 dispensary treatments; 2,811 X-ray and 2,005 tuberculosis surveys. Altogether 556 persons were hospitalized.

Patient Murray Campbell recuperates during a four-day stay in the hospital.

The new hospital has special rooms for examinations.

Winter Highlights

JANUARY . . . Here we go again—3 . . . Enrollment down to 5535 . . . Dates announced for NTFC—6 . . . 32 Frosh filed election petitions for 12 offices . . . Author Lancelot Hogben spoke . . . SC suggested eliminating Pork Barrel eliminations . . .WKSU resumed activity, it was announced—10 . . . Budapest String quartette played—11 . . . Pete Demos resigned membership on elections committee because of "unconstitutionality of university elections" . . . Final registration figures: 5630, including 2,437 vets . . . Campus leaders split on eliminations issue, it was announced—12 . . . Barrel rules changed to two winners . . . $60,000 quota for stadium fund filled—13 . . . Chuck Fletcher (BG), elections committee chairman, threatened to drop ISA . . . Columnist Abood, BG publicity director, predicted "BG candidates will again lead the pack . . ."—17 . . . SC suggested three winners for Barrel . . . ISA representatives approved for elections committee —18 . . . Frosh election results; ISA-9, Nu-K-3, BG-0 . . . MU starts beard contest . . . Date set for Miss Kent State election—25 . . . *Philadelphia Story* opened—31 . . . FEBRUARY . . . MU and WL set Barrel winners at two only . . . Student directory offered for sale—1 . . . Spivak, trumpet player, booked for Burr dance . . . Pork Barrel winners; Delta Gamma and House of Olin —3 . . . Lea Baumann elected Miss Kent State . . . BG took two council seats—7 . . . NTFC sold out—8 . . . Jean Ryder selected Honorary Cadet Colonel . . . Vets should see VA—9 . . . Lea Baumann almost fainted, it was announced . . . Date set for Penny Carnival, 7 April—10 . . . Penny Carnival date changed to 31 March—14 . . . Social committee objected to Burr dance plans —15 . . . Burr expected loss on dance . . . Herbert Kaley resigned as chairman of allocations committee, citing lack of cooperation —16 . . . Top Hop—17 . . . Gammas go Delta Tau Delta—21 . . . Allocations outlay voided by SC—24 . . . Joseph B. Hanan, trustee, died—26 . . . SC, in open session, accepted revised allocations—28 . . . MARCH . . . ISA announced intention of not running in next election . . . Burr goes to press, c'est fini—7 . . . 30

The beard-growing contest sponsored by Men's union drew many entrants.

Dr. Robert H. Bonthius, professor of religion and philosophy at Wooster college, spoke on "John Dewey" on February 23.

The Budapest string quartette appeared at Kent on January 11.

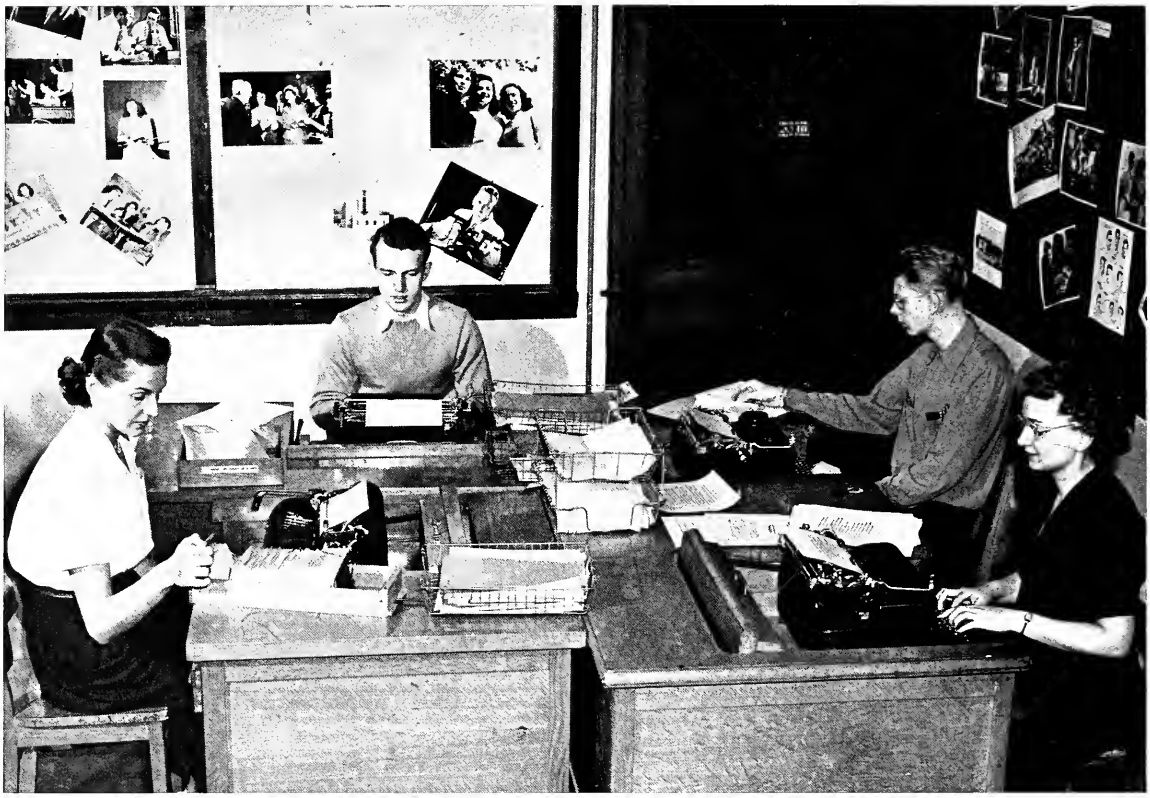

The Public Relations office staff: Marion Glawe, Chuck Carter, George Way, Carol Crites.

P.R.O.

The Public Relations office, Associate Professor Michael J. Radock in charge, has the job of making activities of Kent State known outside and inside the university.

Besides the news releases for the local outlets, the office sends news of students to their hometowns and puts out several publications of its own.

The publications and their respective editors are: *Academic Procession*, monthly faculty bulletin by Penny Pyle; *Alumnus*, monthly by Carol Crites; *Flashes in Sports*, quarterly by Bob Morrison and Chuck Such and *Campus Calendar*, weekly listing of coming attractions by Priscilla Thompson.

Bob McMaken is the photographic staff.

Mr. Radock, head of PR and his secretary, Penny Pyle.

PR photographer McMaken on a typical assignment.

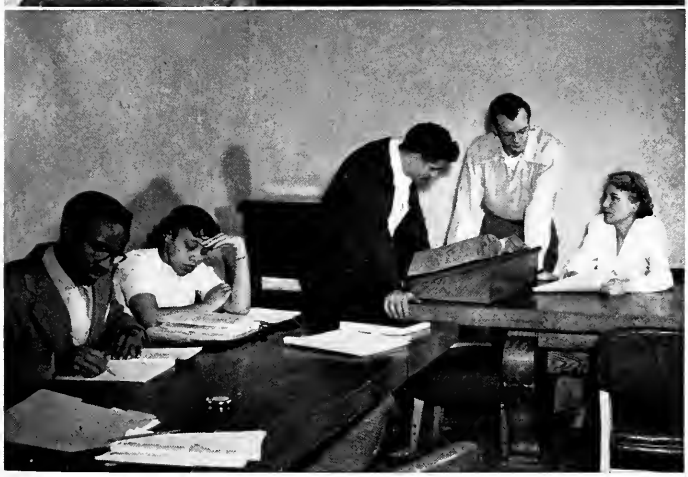

Top: The speech and hearing clinic gives therapy majors opportunities to learn through actual clinical application.
Middle: Seven doctors and graduate assistants make up the staff of the Psychology clinic.
Bottom: "Reading is thinking" is the slogan of the reading clinic.

The Clinics

Organized here in 1945, by Prof. John R. Montgomery, the Speech and Hearing clinic attempts to develop competent field workers and classroom teachers who can handle the variety of problems found in the field.

Patients include children of pre-school age, students of public schools and students of the university. Working with persons having speech and hearing difficulties gives the therapy majors opportunities to learn through actual clinical application.

Assisting Prof. Montgomery are: Eleanor L. Gray, associate professor of speech and numerous graduate and undergraduate students.

The Psychology clinic during the fall of 1949 rendered mental hygiene assistance to 246 persons as compared to 142 in the same period the preceding year.

The clinic's aim and methods are to help the patient to help himself. The goals the clinic desires the students to achieve are: attainment of the best academic rating within the limits of his capabilities, participation in extracurricular activities which would be most helpful to him and learning to get along with others in an effective and mature manner.

Assisting Dr. Winslow at the clinic are: Mrs. Mary R. Cochran, Dr. Harold Paine, graduate assistants Roy Duffy, Shirley Durand and Mrs. Flora Beck. Dr. Charles L. Langsam, Cleveland psychiatrist, visits the clinic once a week.

Striving always to produce faster readers with an understanding of what they have read, the Reading clinic is now recognized as a vital function on campus.

The clinic is under the direction of Dr. Leslie W. Garnett, professor of English, with Mrs. John B. Nicholson assisting as instructor. Miss Jane King, student, is executive secretary.

"Reading is thinking" is the slogan of the clinic, preferably called a department by its director. Instructors urge students to think while reading the printed words.

Quarterly, more than 400 students are helped with their reading habits, most of them coming into the clinic voluntarily.

Along with her clinic work, Dr. Garnett helps Freshmen improve their reading abilities by offering services through the orientation classes.

Mrs. Nicholson instructs the students on how to organize, evaluate and remember the ideas they read.

Besides her interest in Freshman groups, Dr. Garnett takes particular pride in helping students read aloud.

An aerial view of Stopher.

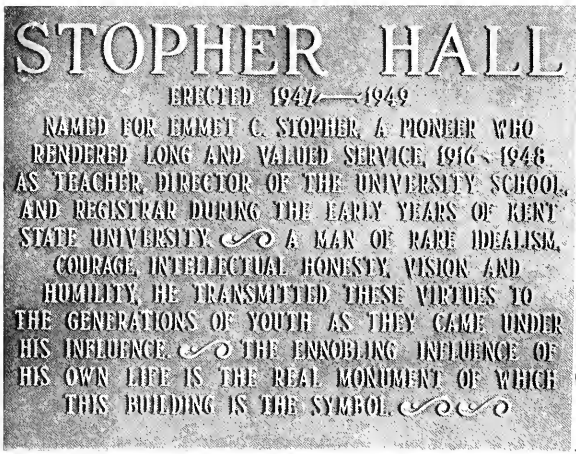

A plaque near the first floor lounge honors Emmet C. Stopher, former registrar, for whom the dormitory is named

A general view of the modern cafeteria.

The three telephone booths on each floor are kept busy by Stopher hall's 270 residents.

Looking onto the first floor lounge and mail room from the cafeteria doorway.

Stopher Hall

The first permanent men's dormitory on campus, Stopher hall, was conceived many years ago, begun during the spring of 1947 and dedicated December 17, 1949.

Perched on the crest of the hill behind the heating plant, the million-dollar dormitory opened its doors to 270 students last September. Named after Emmet C. Stopher, late registrar of the university, Stopher hall is only one of many steps in the expansion of Kent State university.

The dorm has 135 sleeping rooms, a lounge on each floor and a combination office-desk-mailroom on the main floor.

The ground floor lounge is used as a receiving room, the second and third floor lounges have television sets donated by the Terrace Lodge funds of 1947-49 and the fourth floor lounge is used as a meeting place.

Full-time employment of three maids, one janitor and a dozen students to run the desk and switchboard, are required to clean and maintain the building. All students clean their own rooms with equipment located in supply rooms on each floor.

The cafeteria, housed in the long, low east wing, is the largest single room in the hall. Split into two sections, the larger contains almost 100 tables and the serving line, while the smaller contains the storage rooms and kitchen. Fifteen full-time employees and several dozen students serve 20 meals per week.

Above the cafeteria is a sundeck for the use of all residents.

Clean modern design is featured throughout the building. Pastel walls, green leather lounge furniture and paintings contributed by the Art school beautify the lounges. All sleeping rooms have maple furniture. Modern fire-proofing and an excellent lighting system make Stopher hall a good place for living and seeing.

The spacious lounge on each floor is characterized by light walnut woodwork and green leather furniture. Two of the four lounges have television sets.

[illegible] and Myrna [illegible] the Christmas tree at the Stopher hall [illegible]

Christmas on Campus

Santa Claus, in the form of Steve Bizic, passed out gifts to Kent State revelry makers during intermission of the Holiday Hop, and the Christmas season was formally ushered onto the campus. Roland Gamble's orchestra provided the dancing music to a capacity crowd in Wills gym.

Bizic also played a red-nosed Santa at the Stopher Hall Christmas party, given by the residents for underprivileged children of Kent. Gifts, paid for by contributions from all Stopherites, were distributed to the gleeful youngsters in an afternoon loaded with ice cream and cake.

The Wesley players, a Methodist group, presented Dickens' "Christmas Carol" to the students in a special program directed by Richard Banker, and the United Christian fellowship did an original play by Robert J. MacDonald called "Christmas Under the Stars".

Caroling was the order of the day as sororities, fraternities, and dormitory residents saluted each other with songs of holiday cheer. The Madrigal singers presented a program of sacred and popular carols in the auditorium. And not to be outdone, several off-campus houses of men strolled up and down Kent streets giving vent to their Christmas spirit.

Those living in dorms, fraternity and sorority houses decorated their windows, doorways and lounges with colored lights, tinsel, bright bubbles, green pine trees and the traditional holly. Occasionally a green sprig of mistletoe was seen poking its cheery berries from among the decorations in many a Greek house in expectation of coming holiday parties.

Freshmen girls Ruth Kloehle, Susan [illegible], Dorothy Romanovich, standing, and Pat Mize, Rosalie Fiori, Mary Popovich, Shirley Edwards and Margaret Brown, sitting, decorating the dorm Christmas tree.

Christmas dance in Wills Gym.

Bizic plays Santa at Stopher Hall's party for under-privileged children.

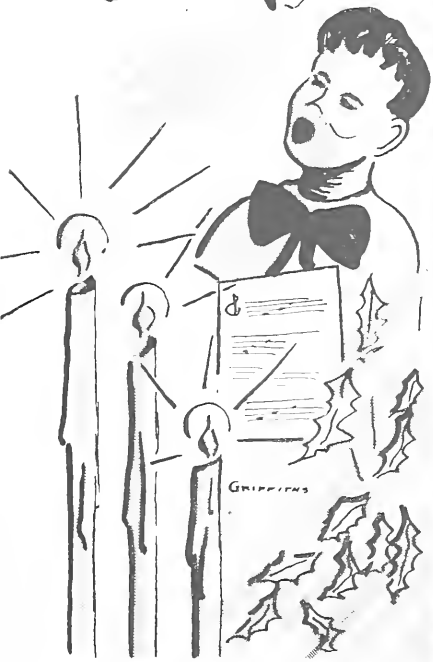

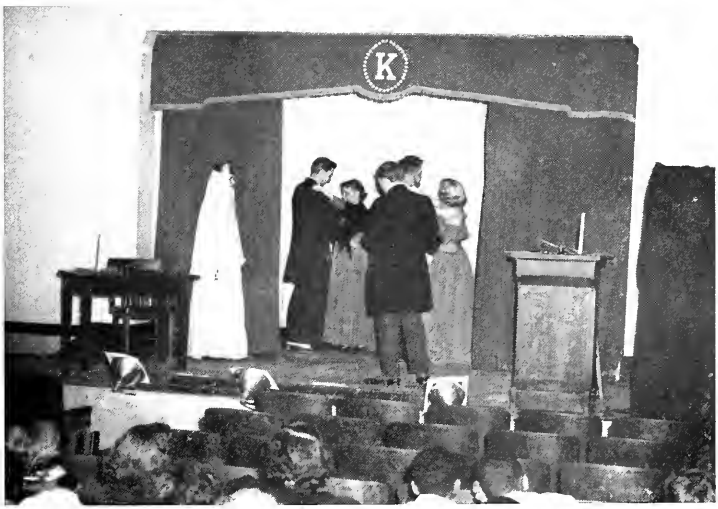

Methodist players present Dickens' "Christmas Carol."

Queen Nancy Hise, right, with attendants Miriam Mitchell and Marilyn Ohrgren (middle), watch the festivities from a place of honor.

Inter-Frat Homecoming

Winner of this, the fourth annual Kappa-Sigma-Nu-Chi homecoming was Sigma Nu, by 7 to 0. Since the inception of the series, the G.I. Jug, symbol of victory has alternated between the two fraternities.

Nancy Hise reigned as queen with Miriam Mitchell and Marilyn Ohrgren as attendants. They were presented during half-time at the game along with other entertainment by the Kappa Sig band and a little slap-stick.

Onlookers Tom Wood, Harry Paterson, Dick Schlug, Bill Seitz, Jim Barkes, Jack Shrimplin, Duke North, Chuck Kelly, Dick Glass, Dick Wenger.

Bill Kalaher making a gain for the Kappa Sigs.

Left to right: Tom Welsh, William Kalaher, Marilyn Ohrgren, Nancy Hise, Miriam Mitchell, Bill Reppa, Irv Wheatley.

New Classes

Three classes designed to keep students abreast of the changing times were offered for the first time this year, two of them under the direction of the School of Journalism while the third was the result of the coordinated efforts of several departments.

Those offered by the School of Journalism were courses in television and movie-making. The movie course initiated the prospective journalists into the technicalities of shooting, processing, cutting and editing movie film with the emphasis on the presentation of news in moving-picture form for use on television. From there on the television course ironed out the difficulties of the actual presentation over video, of the movies made by the movie class, slides and scripts.

The movie and television classes were under the direction of Mr. Henry Beck and Prof. Carleton J. Smyth, respectively.

A little broader in aspect, the course entitled "Problems of the Atomic Age" was presented by representatives of numerous departments plus outside speakers.

The plan of the course moved from consideration of the physical side of atomic energy, explained for the layman, to the ethical questions involved in the use of nuclear energy in peaceful ways as well as in the form of the BOMB.

Suggested by a student in a term paper on the subject, the idea was developed by the heads of the departments involved. These departments are: physics, biology, chemistry, geography, geology, history, political science, sociology, economics, psychology and philosophy.

Dr. George K. Schoepfle, head of the physics department, was immediately responsible for the conduct of the class, but credit hours have not been established as being in any one department.

Emmanuel Karbeling, Mr. Smyth, John Longenecker, and Mike Varveris, of the television class put in long study hours.

John Longenecker editing film for the movie class.

The Atomic class instituted by eleven departments sought to explain atomic energy for the layman.

Student Center

Open for inspection in December and officially at the beginning of the winter quarter, the new student center replaced the old, "temporary" Hub.

Some of the attractions include a soda fountain, lounge, ballroom, check room, over-sized juke box, game room and a centrally controlled loud speaker system.

Raymond K. Moran, formerly of the athletic department, was put in charge of the whole affair.

In the game room are various forms of self-enterainment, such as pool tables, pingpong and shuffleboard. The recreation room offers a place to play cards as well as watch television.

On the top floor are rooms which are used for organizational meetings.

One of the biggest points of improvement over the old Hub is the fact one can see through, whereas in the old place the smoke cut off vision at about 15 feet.

Renewing acquaintances in the lounge.

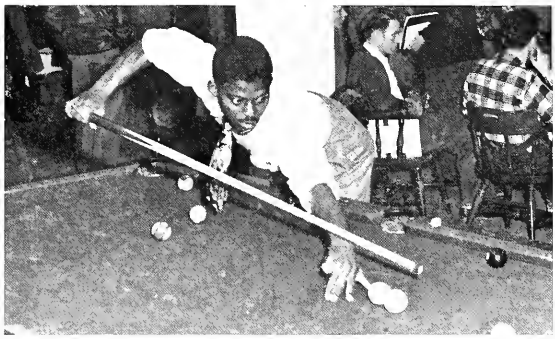

Pool sharks can sharpen up in the pool and shuffleboard room.

The book store moved from its cramped quarters in Merrill hall to new and more airy location.

The coffee shop of the new Student Center is still as popular as it was in the old Hub.

Shuffleboard vies in popularity with pool in the game room. Note expressions of rapt attention on spectators.

Campus Scenes

Each photographer on the staff was invited to submit a picture which, in his estimation, characterized some portion of the campus scene.

The power plant apparently characterized the campus to many of the photographers. The inevitable smokestack which dominates the campus from almost every angle on campus seems appropriate to begin this section of the book. The heating plant comes in for more treatment with a closeup of the entrance and an interpretative treatment showing students and the plant.

An aerial view showing all the new buildings and the farthest reaches of the campus as of January, 1950, also seems in order. The first snow is again shown in a scene taken in front of Merrill hall. Modern Dance, a little-known campus scene, finishes this section of campus pictures.

Credits:

page 88	Finley
page 89	Poor
page 90	Cliney
page 91	Wirt
page 92	Czetli
page 93	Finley
pages 94 & 95	Baltimore
page 96	Baele
page 97	Samaras

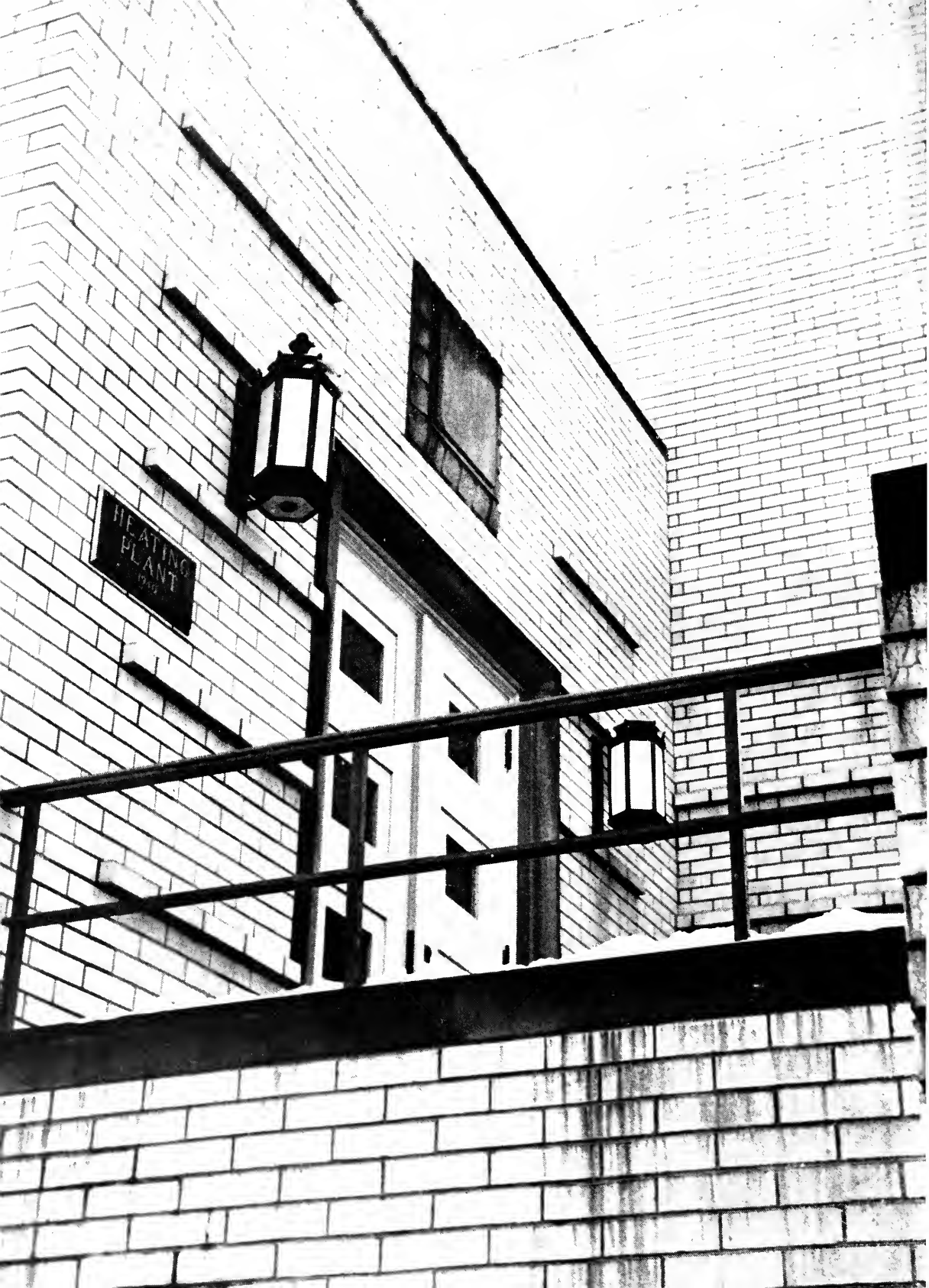
HEATING
PLANT

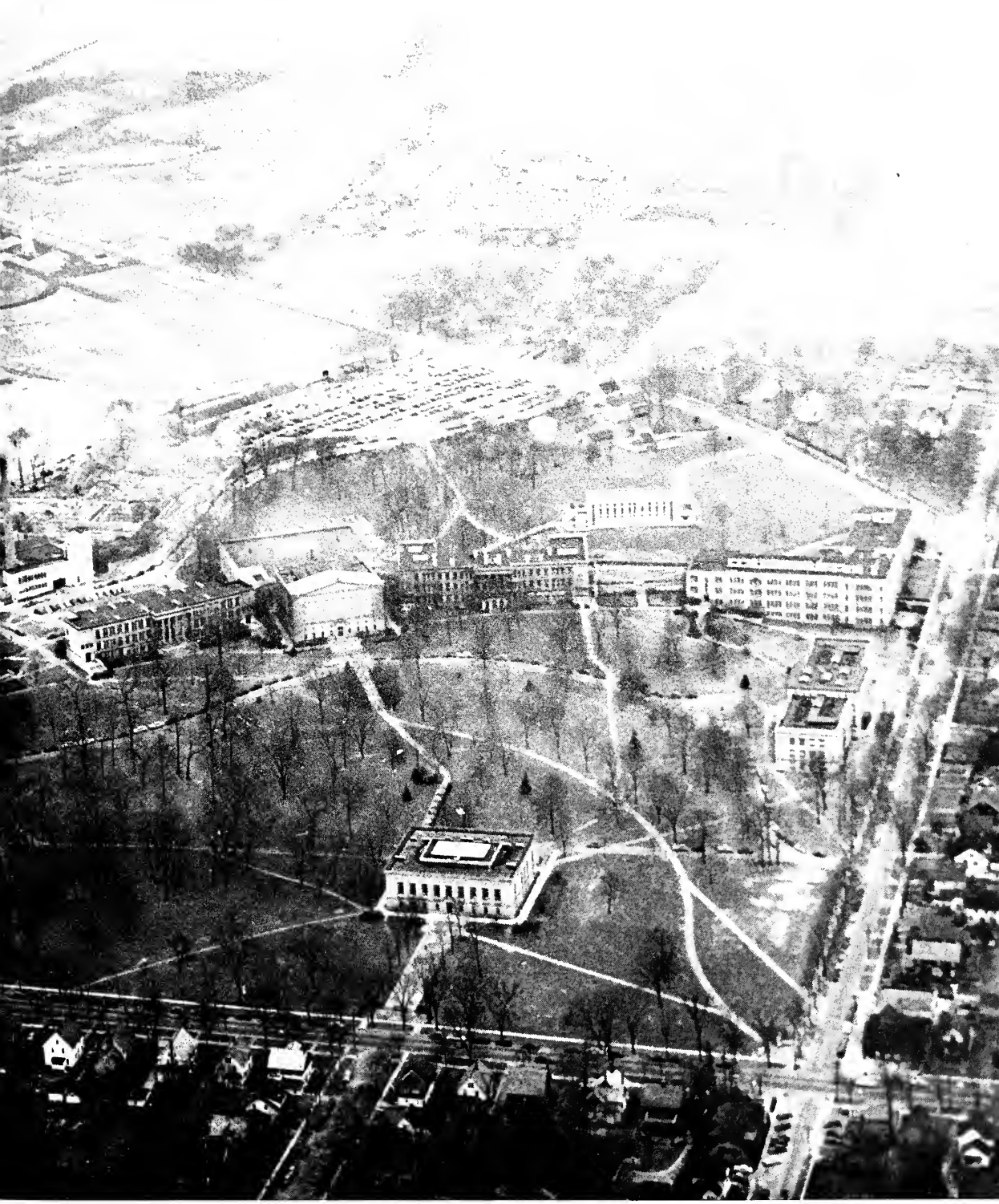

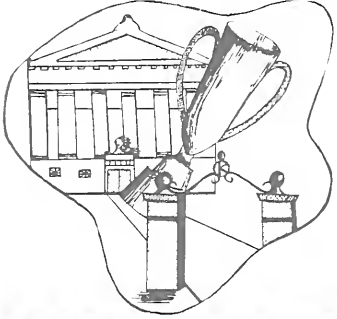

Student

Body

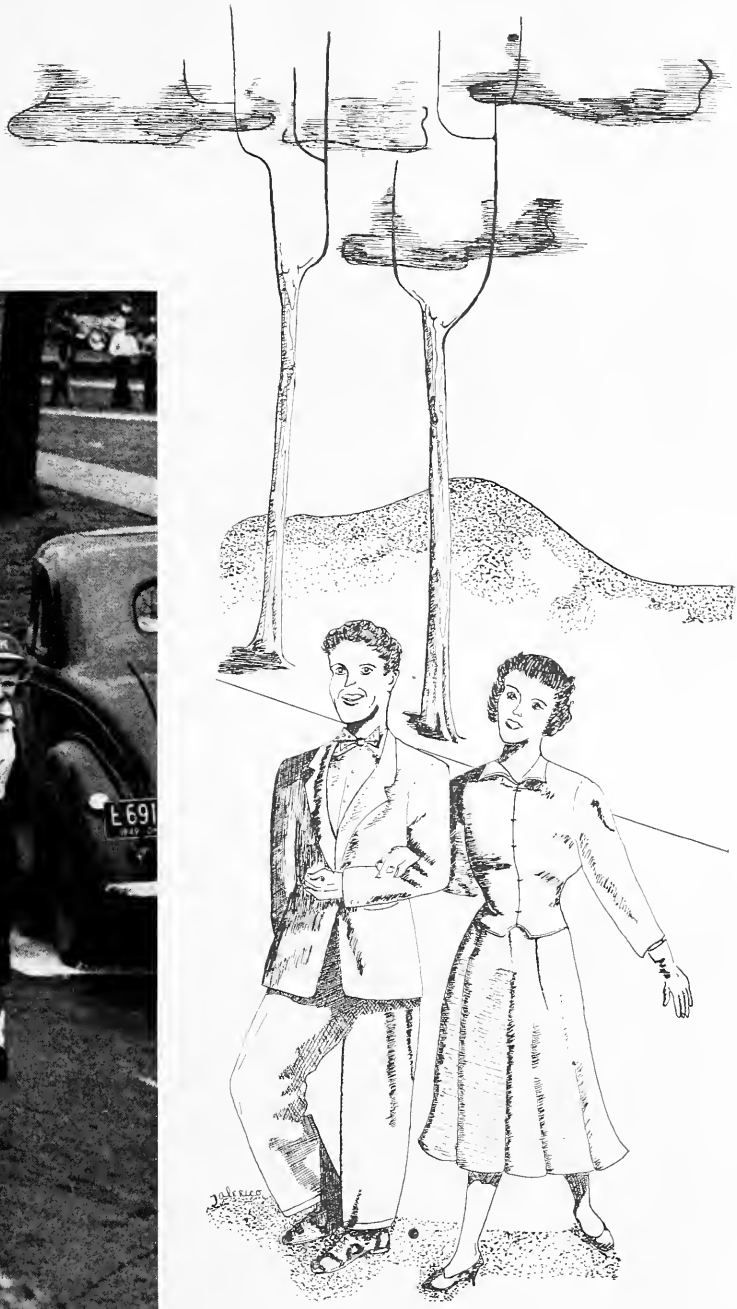

A winding snake-dance led by the cheerleaders up Lincoln street on Frosh day.

Photo by: Stuart

Dr. Raymond M. Clark, Director of the Graduate school of Kent State university, has been teaching for 37 years, 23 of which have been spent at Kent.

The former professor in psychology and acting president of the university in 1943-44 has the usual string of degrees to go with his title of Director. They are: BS in Education, Ohio university (1917); MA, Columbia (1923) and Ph.D, Western Reserve (1933).

Graduate School

Kent State's Graduate school offers degrees in all fields regularly taught at the university except in music and journalism.

The school was under the guidance of the late registrar, Emmet C. Stopher, until 1947 when Dr. Raymond M. Clark took over as director of the school as it began to expand after the war.

The school's requirements include 40 hours of classroom work plus a five-hour thesis. One year residence on campus or three summer sessions of 11 weeks must be applied toward a degree.

285 degrees have been granted since the school's beginning in 1935; 129 of these have been in Education.

Winter of 1950 saw 270 students enrolled in the school—214 men and 56 women. They represented 75 undergraduate schools. Of these 120 students had received their Bachelor's degrees from Kent State.

Robert Bulgrin
ED
Akron

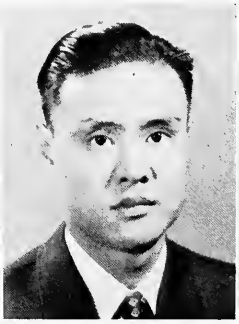

Hwa-Kwang Ching
ED
Kiangau, China

Virgil Costarella
ED
Girard

Josephine Douglass
ED
Kent

Not in school:

Elni Adworth
William Akers
William Archibald
Charles Bailey
Ralph Beuch
Virginia Bica
J. Sam Biedler
Betty Broemsen
Caleb Brown
Joseph Devine
Gene Dutter
James Edwards
Frank Ferguson
Vincent Figluilo
Eli Floasin
Richard Gauer
James Heber
James Hewith
Mrs. Janet Hoover
Dean Infield
Kenneth Jacobs
Mrs. Bart James
Bart James
Arthur Kovell
Robert Lindsey
Marilyn Madison
John Moore
Wade Mori
Ann Neville
Doyle Nutter
Ronald Peeling
Mrs. Mary Ann Rigel
John Riley
Howard Scherman
Roy Sheil
William Ulrich
Uno Urpi
Elyse Vanaman
Mrs. Ross Walters
George Wilcox
Helen Wise
Caroline Wysor
Mary Zimmerman
James Zingery

George Hoy
ED
Cleveland

Chi-Kang Hsu
ED
Hupeh, China

Edward Husco
LA
Cleveland

Raymond Inscho
ED
Geneva

Ernest Linsmaier
ED
Alliance

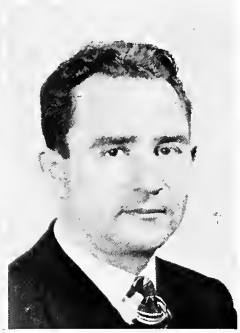

Pawel Lysek
Silesia, Poland

Helene Sawachka
ED
Bell Valley

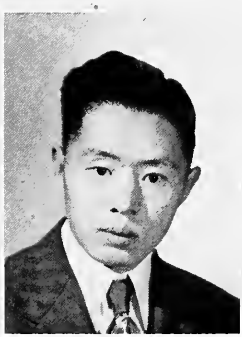

Chung-Yu Shih
Mienhsien, China

Gerald Stevenson
ED
Kent

In school:

Nick Anthony
Joe Appleby
Robert H. Archer
Seymour N. Baron
Ethan J. Bayliff
Louis S. Beliczky
Ian Bennett
Ralph C. Braden
Arnold A. Brown
Lillian W. Bruggemeier
Charles W. Bryan
Robert William Bulgrin
Louis Bumgarner
Sanford M. Bunen
Lawrence D. Calby
Edwin Cantleberry
Steve C. Charnas
HwaKwang Ching
Bernard D. Colderon
Russell L. Conser
Robert W. Cook
Thomas J. Craft
William M. Cramer
D. Thomas Crawford
William C. Creasy
Ralph Davis
Sidney A. Davis
Pat R. DeGirolimo
Stanley E. Dewey
Josephine Douglass
Roy E. Duffy
Anna Edwards
Robert E. Elisworth
Celia Elson
William D. English
Herbert Erlichman
John Farcus
Donald Glenn Ferguson
Robert E. Ferguson
William Filey
Gerald Fox, Jr.
Frank Francis
Marvin Gaer
S. Kenneth Gartrell
William P. Guffy
Charles A. Hall
John W. Harris
Robert V. Harris
Leonard J. Heimbucher
Thomas D. Hoffman
Howard L. Hood
Loren Hosterler
George A. Hoy, Jr.
Chi-Kang Hsu
Ray Inscho
Richard G. King
Robert S. Knapp
Winton C. Koch
Pawel Lysek
Robert J. MacDonald
Robert F. Malinousky
Harold E. Morrow
Eugene E. Myers
Leonard R. Neiger
Donald R. Oneacre
Chung-hua Lee Peng
Paul A. Rinder
Stan Ratner
Russell Riccardi
James A. Rinier
Julia Ross
Jack C. Schwendemen
Jay Shapiro
Chung Yu Shih
Thomas L. Shubert
Wayne R. Sidugger
John D. Stein
Ruth E. Stein
Gerald M. Stevenson
Robert E. Stockdale
Anthony F. Taraskiewicz
Murray K. Teris
Alfred R. Tomanek
Clyde R. Watkins
James Ward Wilkins, Jr.
Karl Bruce Zellers

Seniors

Seated: Marty Pfinsgraff, president; Marilyn Jones, secretary. Standing: George Hettinger, treasurer; Jack Shrimplin, vice-president.

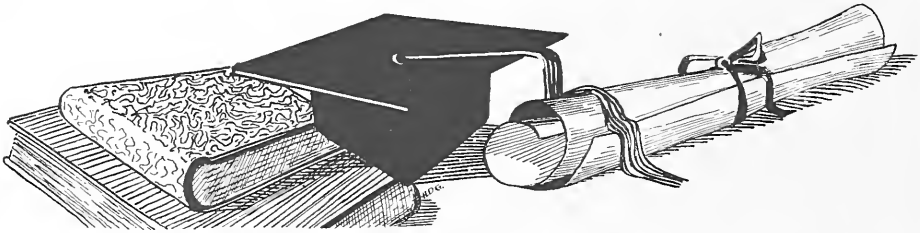

Prof. Gerald H. Chapman, advisor, has worked in education since 1925, at Kent since 1929. He is in charge of physical science classes and Freshman chemistry.

He received his B.S. at Kent, M.A. at Ohio State and Ph. D. at Western Reserve. He is chairman of the Commencement and Student-Faculty Constitution committees and a member of the Testing Committee of the American Chemical society.

F. P. Abbott
LA
Cleveland

Myron Abood
LA
Cleveland

Aurelia Adams
ED
Kent

Patricia Addams
ED
Cleveland

Simon Adelman
BA
N. E. Canton

E. J. Albaugh
LA
Youngstown

Thomas Allio
BA
Akron

Joan Alten
LA
Lorain

Helen Altman
ED
Bryan

John Ameling
BA
Fremont

Mike Ancik
LA
McDonald

Charles Anderson
BA
Medina

Clyde Anderson
BA
Chicago, Ill.

Elliott Anderson
LA
Mayfield Hts.

John Anderson
BA
Chicago, Ill.

Raymond Anderson
BA
Warren, Pa.

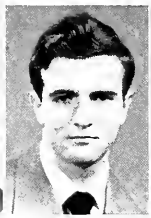
William Ansley
LA
Garfield Hts.

Jerry Armeli
BA
Akron

Harold Ashton
BA
Cuy. Falls

Don Austin
BA
Strausburg

Mary Averill
ED
Everett

William Ayres
LA
Franklin

Roger Baele
LA
So. Bend, Ind.

Betty Bakay
LA
Akron

Dean Baker
ED
Canton

William Baker
ED
Lisbon

George Baldridge
BA
Kent

Mary Baldridge
LA
Windham

Gervais Baldwin
ED
Cleveland

Dale Ballinger
BA
Massillon

Calvert Balton
BA
Cuy. Falls

Dave Bamberger
BA
Navarre

Jim Banks
BA
Canton

Herman Banner
ED
Bronx, N. Y.

Joseph Barna
BA
Cleve. Hts.

Jean Barnum
ED
Berea

Ed Barrabas
BA
Akron

Manuel Barreiro
BA
Ossining

John Barrett
BA
Cleveland

William Barry
LA
Brooklyn, N. Y.

The walk from the atrium looking toward the library.

Seniors

Merrill hall steps on a snowy night.

Betty Bartlow
LA
Canton

Mark Baughman
LA
Kent

Lea Baumann
LA
Hebron

Harry Bauschlinger
ED
Barberton

Richard Beachler
ED
Brookfield

Carolyn Bean
ED
Cambridge

Dean Becker
ED
Dover

Erwin Becker
BA
Maple Hts.

Albert Beech
ED
Wellesville

Marilyn Behm
ED
Painesville

John Benneian
BA
Cleveland

Margaret Bennett
ED
Youngstown

Robert Berndt
LA
Cleveland

George Bernal
BA
Akron

Robert Berry
BA
Rocky River

Norman Bertellotti
BA
Berkeley, Ill.

Betty Bertram
ED
Akron

Michael Bibee
BA
Jacksboro, Tenn.

Warren Bickerton
BA
E. Liverpool

Robert Biddle
ED
Massillon

John Bikis
BA
Canton

Anna Bilanych
ED
Kent

Betty Biller
ED
Akron

James Bippus
BA
Akron

William Birkner
ED
Kent

Raymond Biro
BA
Cleveland

Jean Bittner
ED
Everett

Phillip Bjorson
BA
Warren

Margaret Black
ED
N. Castle, Pa.

Willard
Blackington
ED
Susquehanna, Pa.

Irving Blackman
LA
Bergenfield, N. J.

Earl Blazer
BA
Canton

Charles Bodnar
BA
Cleveland

Hildegarde Boehm
LA
Cleveland

James Boettler
LA
N. Canton

Albert Bohus
ED
Lansing

Vincent Bologna
BA
Akron

Dorothy Bolson
LA
Cleve. Hts.

John Bonar
ED
Akron

Hta Bond
ED
Carrollton

George Borelli
LA
Long Island, N. Y.

Raymond Born
BA
Atlantic City, N. J.

Leonard Bosworth
BA
Hartville

Marianne Bowden
LA
Warren

Patricia Bowden
LA
Warren

Jack Boyer
BA
Copley

Donald Braunlich
LA
Stow

Ralph Brannon
ED
Akron

Raymond Brannon
ED
Natrona Hts., Pa.

James Bray
BA
Akron

Edwin Brenner
ED
Canton

Ralph Brezger
ED
Canton

Maxine Bricker
LA
Fredericksburg

Irene Brodbeck
ED
Akron

Joseph Brode
ED
Ravenna

Doris Bronco
ED
Cleve. Hts.

Bill Brown
BA
Minerva

Donald Brown
LA
Niles

James Brown
ED
Cleveland

Robert Brown
LA
Cleve. Hts.

A couple of frosh talk during their first registration.

Seniors

A night scene of Merrill hall taken from the Atrium.

Clyde Browning
LA
Akron

Lillian Bruggemeier
ED
Windham

Dorothy Bucy
ED
Toronto

John Budd
ED
Massillon

Victor Buehrle
LA
Akron

Peggy Buher
BA
Albany, N. Y.

Emma Burge
ED
Middlefield

Richard Burford
LA
Farmdale

John Burnell
LA
Charleston, W. Va.

Mary Burton
ED
Parma

Fred Busko
BA
Hudson

Frederick Byers
LA
Canton

Gloria Cady
ED
Kingsville

John Cain
LA
Magnolia

Andrew Calderone
ED
Akron

Fred Calhoun
LA
Canton

Joe Calvaruso
BA
Akron

Helen Carey
ED
Massillon

Dondal Carlozzi
BA
Canton

Jack Carmany
ED
Struthers

A. Carragher
LA
Belleville, N. J.

Edward Carson
LA
Girard

Dante Casali
ED
Canton

Chester Casagrande
ED
Lansing

James Casteel
BA
Novelty

Paul Cerull
ED
Youngstown

Fren Chaddock
BA
Uhrichsville

Steve Chaly
BA
Cleveland

Seniors

Arnold Chambers
ED
Youngstown

William Chambless
LA
Stow

Stephen Charnas
LA
Warren

Armon Cherry
BA
Parma

Louis Chibis
BA
Akron

Joe Chidley
ED
Cleveland

Berry Childress
ED
Arlington, Va.

Alfred Christenson
ED
Detroit, Mich.

Howard Christian
BA
Lakewood

Ralph Cicirella
ED
Euclid

Armen Ciolli
ED
Youngstown

Dolores Clark
LA
Alliance

Jane Claypoole
ED
Cuy. Falls

Dorothy Clinkscales
ED
Youngstown

William Clokey
BA
Williamsport, Pa.

Don Coe
ED
Fremont

William Coleman
LA
Akron

Jim Coll
ED
Pittsburgh, Pa.

Carolyn Collin
BA
Macedonia

James Collins
LA
Wickliffe

Victoria Consentino
BA
Canton

Russell Conser
ED
Strausburg

Margaret Cook
ED
Orrville

Paul Cook
BA
Fremont

Stanley Coon
ED
Copley

Richard Copper
BA
N. Canton

Albert Cosler
LA
Garfield Hts.

Elwin Cowles
BA
New Haven, Conn.

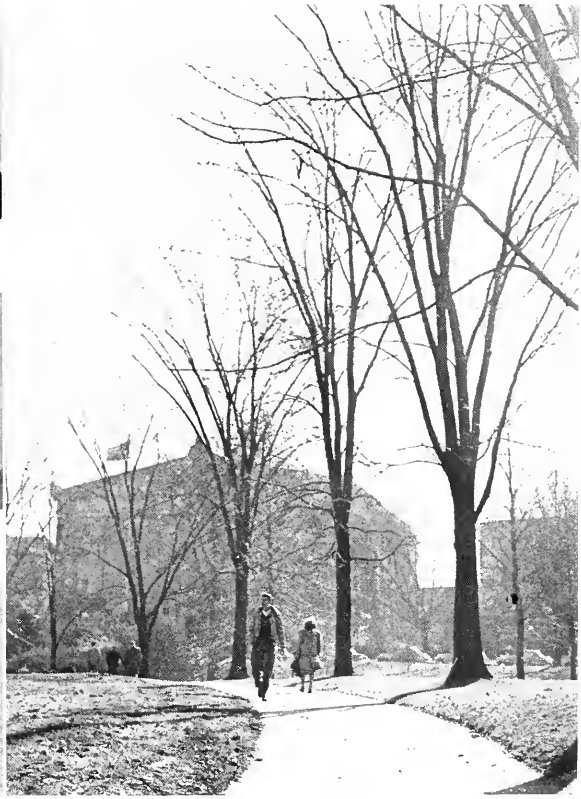
The walk toward the atrium is a familiar scene.

Seniors

The ROTC color guard as it appeared during the second army inspection last fall.

Dan Cramer
BA
Stow

Alberta Crawford
ED
Stow

Thomas Crawford
BA
Lakewood

Carol Crites
LA
Tuscarawas

Nancy Crites
ED
Akron

William Croskey
ED
Steubenville

Robert Crow
LA
Akron

Richard Crowe
BA
Bellaire

Donald Crowell
ED
Massillon

Kenneth Crutchley
ED
Akron

Grover Culler
BA
Ricksville

John Cunniffe
BA
Bronx, N. Y.

Kathleen Cvengros
LA
Minerva

George Czech
LA
E. Liverpool

Ernest Czetli
LA
Akron

Shirley Dague
ED
Medina

Kevin Dahl
LA
Teaneck, N. J.

Robert Dailey
ED
Cortland

James Dale
BA
Cleveland

Jean Davidson
ED
W. Richfield

Richard Deal
BA
Canton

Donald Dean
BA
Akron

Carl DeBiasi
BA
N. London, Conn.

Donald DeChant
LA
Lakewood

Richard Decker
LA
Strongville

Tracy DeForest
BA
Shaker Hts.

Ignatius Delisi
LA
Maple Hts.

Arthur DePompei
ED
Bedford

Seniors

Louis DeSantis
LA
Akron

Mary Dickson
ED
Painesville

Thomas DiCola
BA
Brookfield

Joseph Dicher
BA
Cleveland

Clinton Dillon
BA
E. Liverpool

Carl Dimingo
ED
Akron

John Dingledine
LA
Ashtabula

George Diniaco
ED
Steubenville

Lois Dolhar
LA
Willoughby

Lois Dorsey
ED
Clairsville

Judy Douglass
LA
Kent

Robert Downer
BA
Youngstown

James Dryden
LA
Jamestown, N. Y.

William Dugan
ED
Cuy. Falls

Francis Dunn
ED
Uhrichsville

Jean Dvorak
ED
Lakewood

James Early
ED
E. Liverpool

Nancy Eberman
ED
Washington, D. C.

Robert Eckelberry
LA
Sebring

George Edwards
BA
Riverhead, N. Y.

Shirley Edwards
BA
Louisville

Veva Eldredge
ED
Akron

Thomas Elshaw
ED
Lakewood

Marge Ennes
ED
Lakewood

Albert Ernes
ED
Ravenna

Richard Eroskey
LA
Ravenna

Ann Eshler
ED
Beloit

Donald Esterly

A typical scene after one of UT's presentations.

Seniors

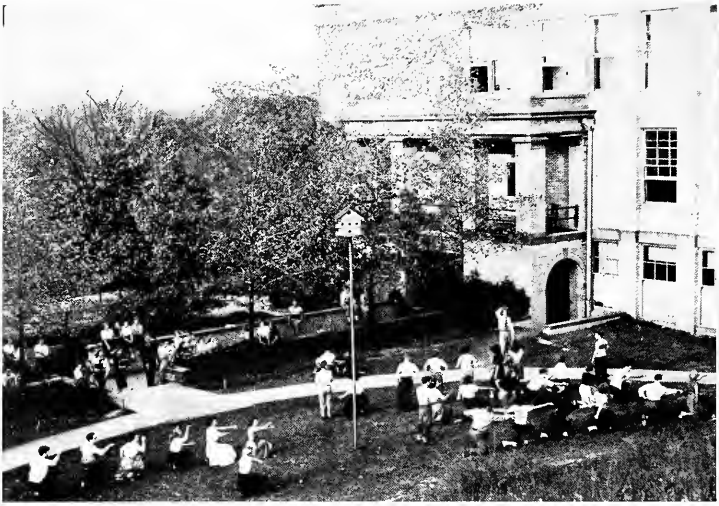

The cheerleaders practiced between Merrill and McGilvery halls when the weather permitted.

John Evans
BA
Canton

Robert Evans
BA
Warren

William Evans
LA
Orrville

Robert Falcone
LA
Ravenna

Dean Farmer
ED
Ravenna

Joseph Fernandez
LA
Canton

Tom Fiedler
LA
Roscoe, Pa.

Blonda Filigno
ED
Cleveland

Donald Filing
ED
Mogadore

C. Wilson Finley
LA
Canton

Arthur Fiordalisi
BA
Cleveland

Phillip Fiorello
LA
Syracuse, N. Y.

Rosalia Fiori
ED
Middletown

Margaret Fitzgerald
ED
Ravenna

Janice Flickinger
ED
Ashtabula

Robert Flocker
BA
Canton

Edward Foley
BA
Batavia, N. Y.

Richard Foley
BA
Trenton, N. J.

William Foley
ED
Hubbard

Shirley Foote
ED
Canton

William Foulke
BA
Aurora, Ill.

Pat Fowler
ED
Barnesville .

Jerry Francis
BA
Canton

Charles France
BA
Portsmouth

Nancy Freda
ED
Canton

Floyd Frederick
BA
Warren

Ruth Frederking
ED
Cleveland

Morris Free
ED
Uhrichsville

Alfred Fregly
LA
Warren

Joe Friedman
ED
Aliquippa, Pa.

Robert Fuehrer
LA
Newton Falls

Glen Fuller
BA
Cleveland

Donna Fullerton
ED
Toronto

Gerald Fultz
BA
Canton

Harry Fusselman
BA
Youngstown

Samuel Gadjanski
BA
Akron

Keith Gainey
ED
Canal Fulton

Ruth Gallagher
ED
Sebring

George Gallas
BA
Wheeling, W. Va.

Janice Galloway
ED
Cuy. Falls

Lester Gamble
BA
La Rue

Russell Gander
ED
Cleveland

Leonard Ganley
BA
Cleveland

Artie Garner
LA
Aliquippa, Pa.

Carl Garr
LA
Olean, N. Y.

Helen Garrison
ED
Redburn, N. J.

Salvatore Gatti
LA
Batavia, N. Y.

Mary Gauger
ED
Barberton

Loreto George
ED
Tiltonsville

Margaret George
BA
Altoona, Pa.

Richard Gerber
ED
Delton

Norman Gerlat
BA
Jefferson

Woodrow Gero
LA
Louisville

Richard Gettell
LA
Lakewood

Elwood Gibson
BA
Willoughby

Don Gifford
BA
Ravenna

Richard Giller
BA
Akron

James Gilliland
BA
Sharpsville, Pa.

Ted Glaus
BA
Ashtabula

Marion Glawe
LA
Cleveland

The Industrial Arts faculty at the site of the new Art building.

Seniors

Trevor Rees, football coach, bites his thumb during a play.

Steve Godo
BA
Akron

Charles Goetzinger
ED
Ravenna

Gordon Goldsmith
LA
Baltimore, Md.

Burton Goodrich
LA
Walton, N. Y.

Franklin Gray
BA
Freedom

Ralph Gray
BA
Akron

Richard Gray
ED
Windham

Albert Greene
LA
Akron

Jean Greer
ED
Kent

Jack Gregory
BA
Ravenna

Robert Gregory
LA
Cuy. Falls

Dorothy Grey
ED
Kent

Harry Griffiths
LA
Niles

Charlotte Grimes
ED
Canton

Eugene Grimm
ED
N. Philadelphia

Paul Gruich
ED
Akron

James Gulling
BA
Lewisville

Patricia Hachtel
LA
Cleveland

Joy Haine
LA
Indpls., Ind.

Edward Halas
LA
Lakewood

William Hall
ED
Ashtabula

Morgan Hamlin
ED
Canton

Lloyd Hamm
BA
Cuy. Falls

Robert Hammer
ED
Springfield

Clarence Hanna
BA
N. Philadelphia

Edward Hanna
BA
Lakewood

Donald Hansen
BA
Akron

Harry Hanson
BA
Cleve. Hts.

Charles A. Harlan
ED
Massillon

Robert Harrington
ED
Ravenna

Donna M. Harris
ED
Ashtabula

James J. Harris
BA
Akron

Gene Harrison
BA
Elyria

Carol Hart
LA
Cuy. Falls

George A. Hartle
BA
Ravenna

Jim Hartline
BA
Strausburg

Richard Hartman
LA
Canton

Thane C. Haryu
BA
Warren

Howard Haskins
LA
Cuy. Falls

Charles Hauch
BA
Canton

Wm. Haverstock
ED
Canton

Milan Hayden
ED
Conenaugh, Pa.

Charles L. Haynes
BA
Canton

Neil J. Heaslip
LA
Merrick, NY

Nancy J. Heckman
ED
Cuy. Falls

Charles L. Heflin
BA
Akron

David Heggem
BA
Massillon

William Heggy
BA
Canton

William T. Heintz
BA
Shaker Hts.

John Heisig
LA
Bayside, N.Y.

John G. Helleis
ED
Cleveland

Gale Henderson
BA
Canton

Joel B. Henry
BA
Akron

Roger E. Hersman
ED
Canton

Arlyn R. Hettinger
ED
Sidney

George B. Hettinger
ED
Cleve. Hts.

Ray P. Hickerson
ED
Canton

Leslie Hickman
ED
Woodsfield

Dave McDowell bites his thumb during a play.

Seniors

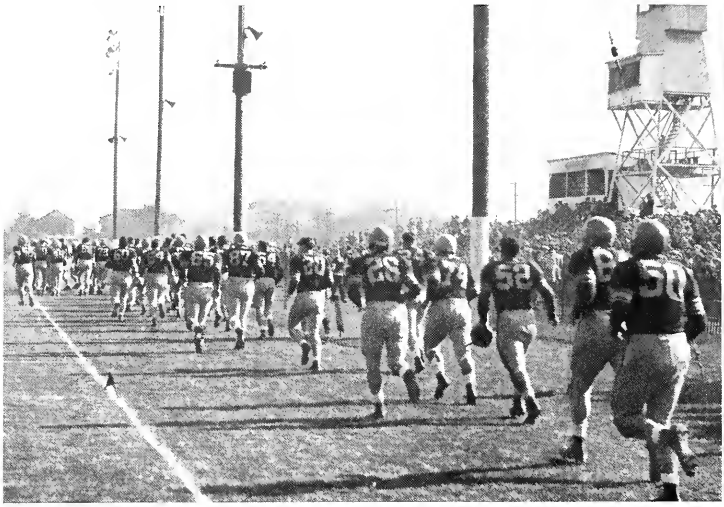

The football team runs onto the field to begin the homecoming game.

Harry Higley
BA
Niles

George A. Hill
LA
Kent

Richard Hird
LA
Parma Hts.

Sheila Hirshberg
ED
Mt. Vernon, NY

Russell
Hollabaugh
LA
Ravenna

John A. Holmes
BA
Johnson City, NY

Wayne D. Holt
BA
Negley

Faye Holvey
ED
Wadsworth

Richard Hooley
LA
Wooster

Mary Hoover
BA
Columbiana

Harold K.
Hoovler
BA
N. Canton

Arlene Hopkins
BA
Cleveland

Robert W. Horn
BA
Cuy. Falls

Virginia Horn
ED
Cuy. Falls

Raymond G.
Horning
BA
Akron

Bernard Horwitz
ED
Cleveland

Melvin Hosler
ED
Phalanx Sta.

Lowell Hostetler
LA
Sugarcreek

Glenn Hotz
LA
Parma

Florence Howard
ED
Ashtabula

Harold E. Howell
ED
Bellaire

Paul V. Howell
BA
Massillon

Thomas Howells
BA
Alliance

Edward Howes
ED
Trafford, Pa

Eugene F. Hudson
ED
Minerva

Jack S. Hudson
ED
Minerva

John A. Hughes
LA
E. Liverpool

Robert F. Hughes
LA
Youngstown

Theodore
Humbert
BA
Uniontown

Dean L. Hummel
ED
Berlin

Eugene Hyatt
BA
Cleveland

David Hyde
BA
Medina

Edward Ignot
LA
Canton

Mary Beth Ikerman
ED
Ravenna

Norma Inscho
LA
Geneva

William Irvin
BA
Akron

Lester Irwin
ED
Warren

Ernest Jackman
ED
Kent

Barbara Jackson
ED
Akron

Elsie Jakubjansky
LA
Cleveland

June James
ED
Niles

William James
LA
Cleveland

Caroline Jansen
ED
Lakewood

Betty Jenkins
ED
Akron

Jane Jenkins
ED
Akron

Harold Johns
ED
Tuscarawas

Carol R. Johnson
ED
Cleveland

Edward Johnson
BA
Afton, Wis.

Fendell Johnson
LA
Cuy. Falls

George Johnson
LA
Akron

Ralph H. Johnson
LA
Cleveland

Margaret L. Jones
ED
Salem

Marilyn Jones
LA
Columbus

William L. Jones
BA
Akron

William Joyce
BA
Cleveland

Albert Judge
LA
Mayfield Hts.

Andrew Jurgens
LA
Harrison, NY

Donald F. Kagey
BA
Louisville

Bill Kalaher
LA
Youngstown

Charles Kalal
ED
Maple Hts.

The team walks off the field after the first half of homecoming.

Seniors

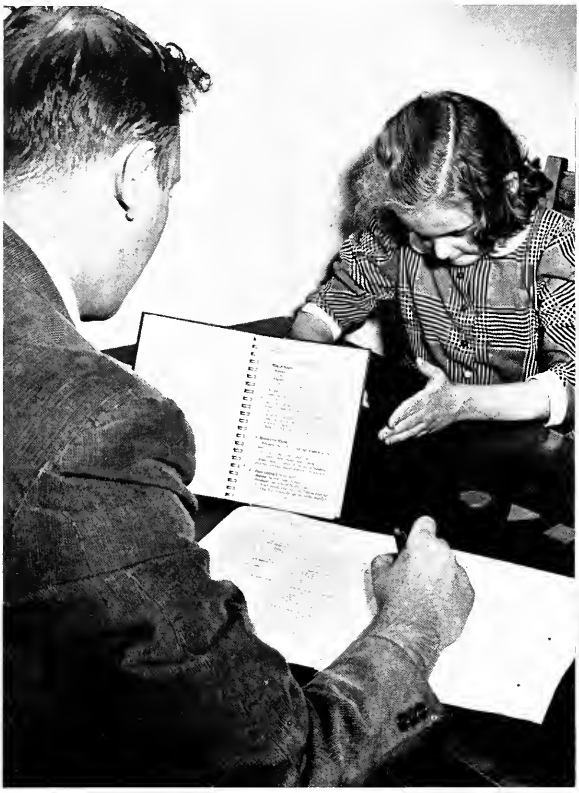

The psychology clinic conducts many tests.

Herbert Kaley
BA
Euclid

Catherine Kaliszewski
LA
Kent

Emmanuel Karbeling
LA
Chicago, Ill.

Robert Kane
ED
Parma

Emmanuel Karinos
BA
Canton

Martha Keisler
ED
Lorain

Jennie Lou Keith
ED
Akron

Franklin Kelley
LA
Akron

Gordon H. Kellogg
ED
Warren

Charles Kendig
LA
Windber, Pa.

George Kerby
BA
Jamestown, NY

Ruth Khoenle
LA
Warren

Nancy King
LA
Cleve. Hts.

Robert S. King
LA
Verona, NJ

Richard Kirchner
ED
Cleveland

Julius Kiss
ED
Cleveland

Fred Klaisner
ED
Kent

Geraldine Klaisner
ED
N. Canton

Jean Klasgye
LA
Lakewood

Frank Klein
ED
Darrowville

Richard J. Knab
BA
Cleveland

Dolores Kne
ED
Euclid

Llewellyn Knight
BA
Canton

Patricia Knott
ED
Akron

Anthony Kokovich
ED
Canton

Romelda A. Kolk
LA
Warrensville

Eugene Koontz
BA
Warren

Arthur Koschny
LA
Newport, RI

Theodore Kovach
BA
Lakewood

George Kovalich
ED
Lansing

William Kraley
BA
Parma

Donald F. Kramer
LA
Cleveland

John E. Kramer
BA
Canton

Daniel Kratzer
LA
Canton

Dora L.
Kriechbaum
ED
Jacobsburg

Frank Kromar
BA
Cleveland

Sylvia Kronemer
LA
Charleroi, Pa.

Joseph Kuchar
LA
Maple Hts.

Jean Kudrna
ED
Brecksville

Charles Kuehn
BA
Cleveland

George Kuhn
BA
Canton

John Kulnitzky
LA
Cleveland

Wm. Lackey

Donald Lahey
LA
Rocky River

Jane Lais
ED
Cleveland

Albert Lalle
BA
Bedford

Franklin Lane
BA
Garretsville

Cecil Laraway
ED
Newton Falls

Allan Larson
ED
New Rochelle, NY

Jay Larsen
BA
Warren

Edward Lavery
LA
Akron

Robert Lewis
BA
Greatneck, NY

Sue Lieberman
LA
Hewlett, NY

Robert Linn
ED
Cleve. Hts.

Robert Liptak
BA
Fairfield, Conn.

Edward Lipton
BA
Cleveland

The long trek to the new health center.

Seniors

Beauties of the Rowboat Regatta line up for the final appraisal.

Albert Lisec
BA
Warren

Gale Liveogood
LA
Norwalk

Ralph A. Livezey
ED
Diamond

John Livingston
BA
Akron

William Loeblein
BA
Twin Lakes

Richard H. Logan
ED
Harrison, NY

Robert London
LA
Flushing, NY

Walter Long
LA
Akron

Roy Longbottom
BA
Akron

Kenneth Lord
BA
Elyria

Lewis Love
BA
Canton

Richard Love
BA
South Euclid

William Love
LA
Uniontown

Gerald Lowry
BA
Barberton

Donald Lozier
ED
Canton

Paul Lucht
LA
Euclid

Alexander
Lunsden
BA
Lorain

Richard
McAllister
ED
Garfield Hts.

Frank McClimon
BA
Cleve. Hts.

Fred McConnell
BA
Cuy. Falls

Neal McCracken
LA
Canfield

Forrest McCullough
BA
Canton

Phillip
McDermott
BA
Coreopolis, Pa.

Wm. McDermott
BA
Akron

Donald
McGaughey
ED
Canton

Richard McGeary
BA
Ashland

Donald McGinley
ED
Euclid

Victor McIntyre
ED
Wellsville

Robert McKlusky
LA
Akron

Brian McNamara
LA
Portsmouth

Robert Macri
LA
Brooklyn, NY

Monte Mack
BA
Akron

Vincent Maddamma
LA
Youngstown

Theresa Magisane
ED
Canton

Thomas Malaney
BA
Euclid

Joseph Malvasi
BA
Niles

Nick Mandanici
BA
Cleveland

Joanne Mannino
ED
Cleve. Hts.

Angelo Markino
BA
Malvern

Shirley Marks
ED
E. Cleveland

Margaret Marlow
ED
Canton

George Martin
LA
Ravenna

George W. Martin
BA
Massillon

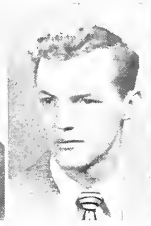
Richard Martin
BA
Akron

Thomas Martin
ED
Cleve. Hts.

Russell Mast
BA
Millersburg

Richard Masterson
LA
Kent

Paul Mathews
BA
Buffalo, NY

Steve Matusak
ED
Youngstown

Ernest Mauer
ED
Euclid

Eris M. May
ED
Williamsfield

Jane Maybee
LA
Detroit, Mich.

Samuel Mayton
ED
Akron

Hubert Meabon
ED
Twinsburg

Clarence Means
ED
Columbus

William Melillo
BA
Niles

Adam Metz
BA
Charleroi, Pa.

George Metzger
BA
Massillon

Melvin Meyer
LA
Chagrin Falls

Edward Meyers
BA
Cleve. Hts.

The view from the judge's stand at the spring inspection of ROTC.

Seniors

One of the many photographic classes concentrates on a problem.

Phyllis Miday
ED
Louisville

Theodore Mija
BA
Canton

David Miller
ED
Lakewood

Evelyn Miller
ED
Akron

Jean Miller
LA
Canton

Joseph S. Miller
ED
Cleveland

Lee Miller
BA
Columbiana

Marilyn Miller
LA
Cleveland

Marjorie Miller
LA
New Milford

Robert E. Miller
BA
Wellsville

Robert L. Miller
BA
Massillon

Thomas Miller
LA
Akron

Walter Miller
BA
Cleveland

Wilber Miller
ED
Windham

Helen Mitrovka
ED
Newton Falls

Kameyo Miyasaki
BA
Hilo, Hawaii

John Monahan
ED
Hazelton, Pa.

Wm. Montgomery
BA
Akron

Ramon Moon
LA
Cuy. Falls

Selva Moore
ED
Hartville

George Morar, Jr.
ED
Newton Falls

Charlene Moreland
LA
Akron

Marilyn Morey
LA
Vermilion

John H. Morgan
LA
Cuy. Falls

Leslie Morgan
ED
Lakewood

Leo Morley
LA
Youngstown

Robert Morton
ED
Ravenna

Paul Motiska
ED
Cleveland

Roland Muller
LA
Thornwood, NY

Patrick Murphy
BA
Weirton, W. Va.

Walter Musil
ED
Cleveland

William Musyt
LA
Cuy. Falls

Daniel Nagle
LA
Cleveland

Charles Nairn
LA
Columbus

Victor Naples
ED
Youngstown

Charles Needles
ED
Springfield

Geraldine
Neikard
ED
Cleveland

Stephen Nemeth, Jr.
BA
Canton

Steve Nemeth
BA
Cleveland

Charles Ness
ED
Galion

Steve Nestor
LA
Bellaire

Donald Neville
ED
Canton

Henry Newell
BA
Willoughby

Allan Newman
LA
Canton

Phillip Newman
LA
Canton

Milton Newpoff
BA
Canton

William Nicol
BA
Cuy. Falls

John Niellick
BA
Campbell

Paul Nist
BA
Canton

Harry Noble, Jr.
ED
Kent

Annabelle Nock
ED
Berea

James North
ED
Youngstown

Jeanette Nutting
ED
Cleveland

Dolly Nyiry
ED
Cleveland

James OBrien
BA
Cleveland

James O'Grady
LA
Wellsville

Paul Oberlettner
ED
Columbus

Michael
Occhipinti
ED
Cleveland

Wendel Oreolt,
Jr.
BA
Akron

Audrey Ohler
ED
Bergholz

Registration in the fall takes place in the gym.

Seniors

Frosh day was held on the day of the Akron game.

Robert Olds
BA
Warren

Geraldine Olewinski
ED
Lorain

Edwin Olson
BA
Youngstown

Clyde Oppelt
LA
Baden, Pa.

Otto Osterlund
BA
Cleveland

Naomi Ovington
ED
Salem

William Ovington
BA
Weirton, W. Va.

Leroy Owen
ED
Kent

William Owens
BA
Akron

Louis Paar
BA
Canton

Paul Padrutt
ED
Akron

Margaret Panasuk
ED
Hicksville

Kathryn Panis
LA
Massillon

Don Pape
ED
Niles

Glenn Parker
BA
Ravenna

John Parrish, Sr.
ED
Uhrichsville

Charles Parsons
ED
Moundsville, W. Va.

John Parsons, Jr.
LA
Marion

Richard Patsche
ED
Bridgeport

Roy Patterson
LA
Canton

Dorothy Paul
ED
Garfield Hts.

Edward Paul
BA
Cuy. Falls

Johan Paulich
ED
Cleveland

Raymond Perme
BA
Euclid

Raymond Perez
ED
Massillon

Laura Pernice
ED
Warren

Shirley Peterman
ED
Lakewood

Carol Petersen
ED
Niles

Fred Petersen
ED
St. Albans, NY

Arnold Petersnn
LA
Wadsworth

Carol Peterson
ED
Rocky River

Jerry Peterson
ED
Fairport Harbor

William Peterson
ED
Cuy. Falls

Marty Pfinsgraff
LA
Youngstown

John Phillips
BA
Shaker Hts.

Robert Phillips
BA
New York, NY

Francis Pieper
BA
Cleveland

Elmer Pierce
ED
Chesterland

Homer Pierce
ED
Massillon

Nicholas Pisanelli
BA
Barberton

Rudy Plasko
ED
Lorain

William Pletzer
ED
Ravenna

Victor Pogorzelski
BA
Akron

Norman Pohler
BA
Canton

Elmer Poor
ED
Lakemore

John Poor
ED
Lakemore

William Poor
LA
Houston, Texas

Richard Pope
ED
Cleveland

Mary Popovich
LA
Cleveland

Lois D. Porter
ED
Youngstown

Dolores Potts
ED
New London

John Prebish
ED
Warren

Margaret Prentiss
LA
Akron

Leonard Price
LA
Cuy. Falls

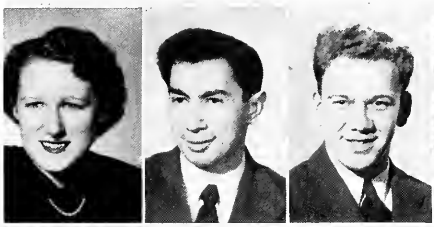

Kathryn Prichard
LA
Ravenna

Ross Princiotto, Jr.
ED
Massillon

Harold Province
LA
Kent

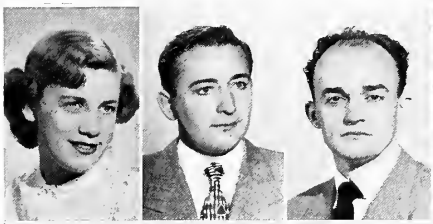

Phyllis Province
LA
Kent

Robert Purgert
BA
University Hts.

William Queen
BA
Akron

A KSU wolf frightens three freshmen cheerleaders on Frosh day.

Seniors

Jack Holmes at the mike at the Stopher hall ice-breaker.

James Questel
LA
Kent

Joseph Rabin
BA
Canton

Gretchen Rader
ED
Niles

Alphonse Ragonese
BA
Brooklyn, NY

Jess Rankin
ED
Sebring

Alfred Rastetter
BA
Alliance

John Rayment
BA
Walnut Creek, Calif.

John A. Redmond
BA
Canton

Santo Regalbuto
ED
Cleveland

Dale Resh
ED
Brewster

Francis Reynolds
ED
Cleveland

Jerry Rhodenhaugh
BA
Akron

Dorothy Rice
ED
Martins Ferry

Gordon Rice
ED
Mogadore

James Rice
ED
Martins Ferry

Clarence Richards
ED
Canton

Norman Riegler
BA
Canton

Frances Rigel
ED
E. Cleveland

Ona Rininger
ED
Copley

George Rishel
LA
Girard

Deane Ritter
ED
Fleetwood, Pa.

Thomas Ritter
BA
Belville

Lawrence Roach
ED
Twinsburg

Nash Robenstine
LA
Kent

Essie Robinson
ED
Cleveland

Harold Robinson
BA
Cuy. Falls

John Rodriguez
BA
New York, NY

Betty Roessel
ED
Youngstown

Adam Rogalsky
ED
Lansing

Virgil Roman
ED
Canton

Alice Romanchuk
ED
Parma

Frank Romeo
ED
Cleveland

Edward Rongone
LA
Cuy. Falls

Donald Roof
BA
Dellroy

Dominic Rose
LA
Peninsula

Donald Ross
BA
Canton

George Ross
BA
Steubeoville

Jack Ross
LA
Akron

Linda Ross
BA
Ravenna

Edward Ruch
BA
Wadsworth

Nolan Rudd
LA
Barberton

Wayne Rush
LA
Warren

James Ryan
LA
Belleville, NJ

Christine Ryder
LA
Brunswick, Can.

Richard Sackett
BA
Alliance

Albert Sandorf
BA
Cleveland

Arthur Sasso
ED
N. Canton

Kathryo Sawyer
BA
Apco

James Sayers
BA
Akron

Fred Scadding
LA
Cleve. Hts.

Michael Scalera
BA
Akron

Charlotte Schacht
BA
E. Cleveland

Maxine Schell
BA
E. Liverpool

Sally Schell
ED
E. Liverpool

Donald Scherer
ED
Kent

William Scheuerman
LA
Independence

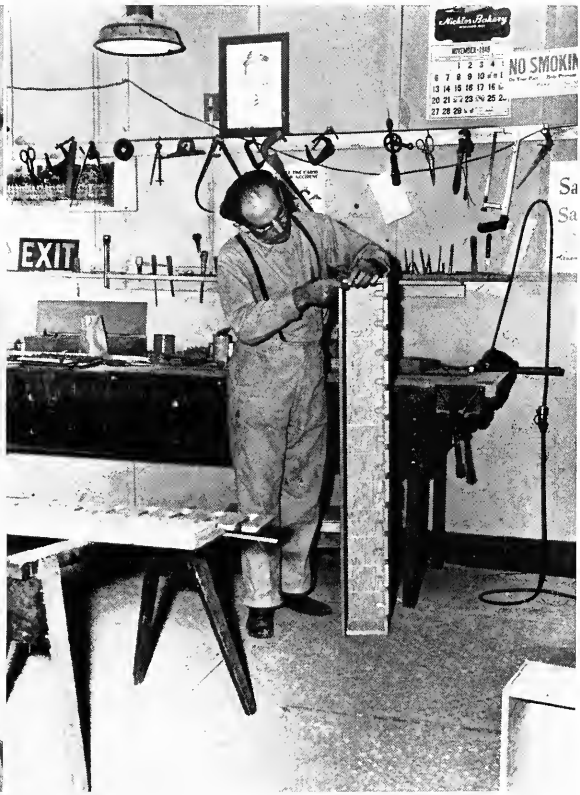

Mr. Vert of the carpentry staff shown in the woodwork shop.

Seniors

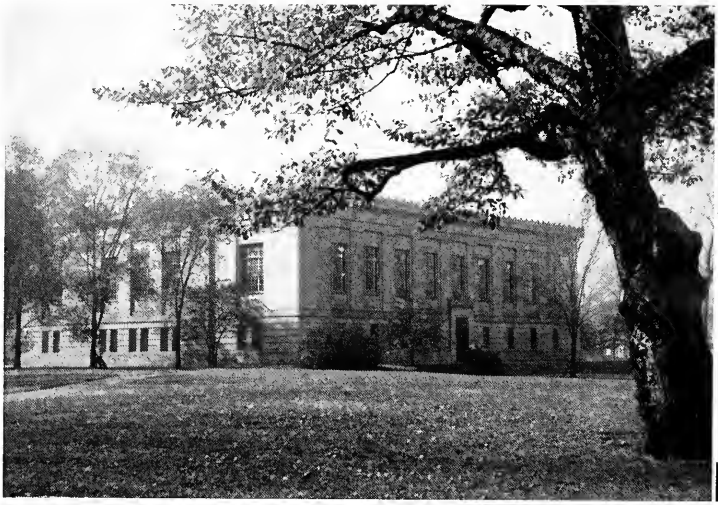

The library is the focal point of scholastic endeavors.

Patrick Schiavone
LA
Youngstown

Norman Schide
ED
Cuy. Falls

Joan Schilling
ED
Massillon

Richard Schlup
ED
Uniontown

Charles Schmid
BA
Cleveland

Bernard Schnabel
BA
Bellmore, NY

Lloyd Schneiders
ED
Canton

Maxine Schoonover
BA
Cuy. Falls

Homer Schott, Jr.
LA
Warren

Rosemary Schrader
ED
Hartsville

John Schumacher
BA
McMachen, W. Va.

George Schuron
ED
Cleveland

James Scott
LA
Niles

William Scott
BA
Akron

George Scriven
LA
Girard

Howard Sears
BA
Cleveland

Edward See
ED
Akron

Robert Seferian
BA
S. Euclid

Russell Seitz
BA
Cleveland

William Seitz
BA
E. Cleveland

Patricia Sellars
ED
Cleveland

Dick Sevito
ED
Lorain

Jack Seyfried
BA
Lakewood

Gerald Shapiro
BA
New Haven, Conn.

Henry Shapiro
LA
Brooklyn, NY

John Sheffler
BA
Akron

Robert Sheriff
LA
Plainfield, NJ

Joseph Sherman
ED
Harrison, NY

William Shie
LA
Rocky River

Martha Shingler
ED
E. Liverpool

Seniors

Eileen Shinn
LA
Atwater

Lee Shirley
BA
Canton

John Shisler
BA
Canton

Carroll Shively
ED
Mentor

Jeanette Shoars
ED
Bay Village

Rita Shoeman
ED
Barberton

Howard Shreve
ED
Youngstown

Robert Shreve
ED
Youngstown

Jack Shrimplin
BA
Cuy. Falls

Mary Shuey
BA
Ravenna

George Sidley
BA
Ashtabula

Kenneth Siebenaller
ED
Warren

Frank Silipigni
BA
Cleveland

Kathryn Silon
LA
Barton

Juanita Simmons
ED
Cleveland

Howard Simon
BA
Willoughby

Nathan Simon
LA
Cleveland

Roy Simpson
LA
Johannesburg,
So. Africa

James Sitler
LA
Canton

Joseph Skafec
LA
Peninsula

Alexander Smith
BA
Arlington, NJ

Dolores Smith
LA
Ravenna

James E. Smith
LA
Canton

Owen E. Smith
LA
Canton

Phillip B. Smith
LA
Cleveland

Wilbert H. Smith
ED
Akron

Cornelius Smolen
LA
Sharon, Pa.

Richard Snyder
LA
Canton

John Sparks
BA
Akron

Donald Speicher
LA
Flushing

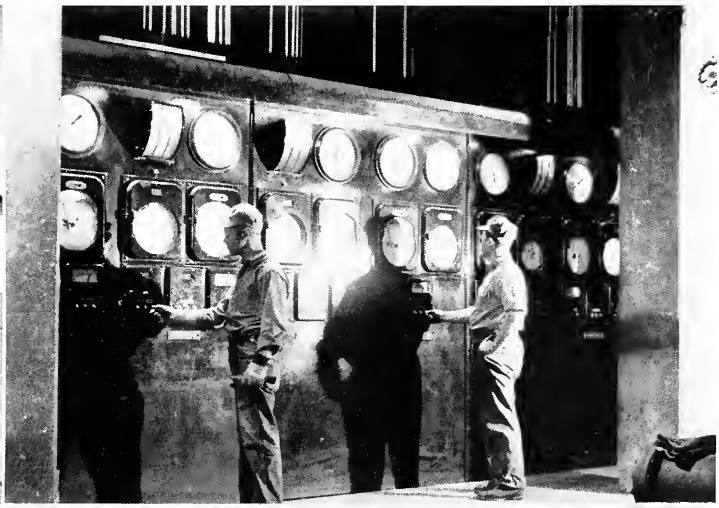

The heating plant contains many intricate panels of instruments.

Seniors

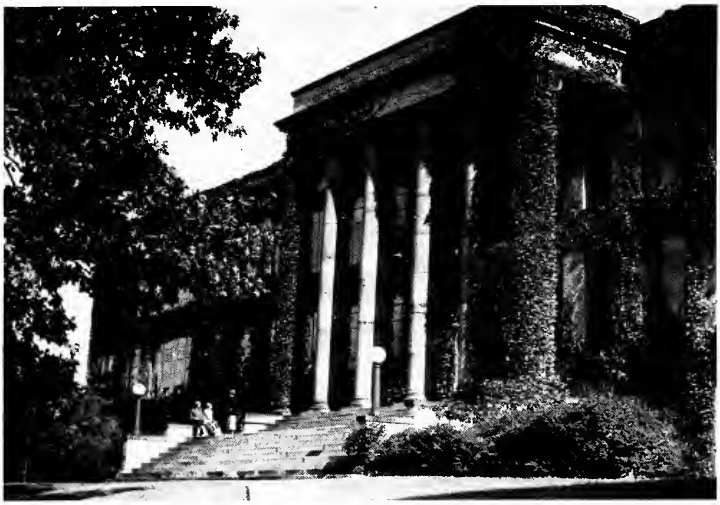

Merrill hall is one of the older buildings on campus.

Doris Spencer
LA
Aurora

Tom Spencer
ED
Cortland

John Spicer

Richard Spilker
BA
Canton

Dale Spohrer
BA
Akron

Benson Springer
ED
Alliance

William Squires
LA
Warren Hts.

Donald Srail
ED
Cleveland

Beverly Stafford
ED
Geneva

Julia Stanford
ED
S. Euclid

Ernest Stanton
BA
Rochester, NY

Nicholas
Stelmashuk
LA
Cleveland

Glenn Stephens
BA
Canton

Henry Sternweiler
BA
Cincinnati

John Stevens
LA
Mansfield

Alexander
Stevenson
LA
Charleroi, Pa.

Richard Stevenson
BA
Lorain

Floyd Stewart
ED
Belmont

Harvey Stiffler
ED
Salem

Glenn Stockhaus
BA
Euclid

Eloise Stockman
BA
Stow

Dwight Strayer
BA
Kent

Richard R. Streby
BA
N. Canton

William Stringer
ED
Canton

Ralph Strong
ED
Berlin Center

Donald Strube
ED
Wickliffe

Edwin Stuart
LA
Cleveland

Folden Stumpf
ED
N. Canton

Theodore Sudia
LA
Turtle Creek, Pa.

Truman Sumner
LA
Medina

Seniors

Rudolf Sutter
BA
Massillon

Edward Svetina
BA
Cleve. Hts.

Germane Swanson
LA
N. Canton

Barbara Swartz
LA
Akron

Dorothy Swenson
LA
Farmington

Dwight Swinton
BA
Hanoverton

George Tabeling
BA
Massillon

Alfred Talerico
ED
Cleveland

Sitsuko Tamashiro
ED
Hilo, Hawaii

Raymond Tanney
LA
Cuy. Falls

Daisy Taylor
ED
Wadsworth

Marilyn Taylor
ED
Seville

Norbert Teachout
BA
Warren

Larry Terango
LA
Nutter Ft., W. Va.

Carmen Terracino
LA
Goshen, N. J.

Robert Tesmer
ED
Cleveland

Ethel Thom
ED
Cleveland

Paul Thompson
ED
N. Canton

Sigwal Thorsen
BA
Chicago, Ill.

Dale Thrush
BA
Mansfield

Richard Titus
LA
Akron

William Todeff
BA
Cleveland

Lester Tome
ED
Akron

Edward Trautz
ED
Orange, N. J.

Chester Trouten
ED
Medina

Barbara Truelove
ED
Willoughby

Sam Truscella
ED
Lorain

Laurance Trutban
BA
Aurora

William Udovic
ED
Cleveland

Gloria Ulch
ED
Shaker Hts.

Stopher hall, seen here from the site of the new Industrial Arts building, is one of the newest buildings on campus.

Seniors

Excitement ran high at the game on TWIRP day.

Ingrid Ullman
ED
Cleve. Hts.

George Ulvild
LA
Massillon

William Underwood
BA
Kent

Josephine Vallelonga
ED
Powhatan Point

Norma VanBenthuysen
LA
Canton

James VanGilder
ED
Rittman

Rudolph Vannucci
BA
Waynesburg

Ward VanOrman
ED
Akron

James VanVranken
BA
Canton

Susan Varga
ED
Cleveland

Michael Varveris
LA
Youngstown

Harold Vaughn
BA
E. Liverpool

Michael Vinciguerra
ED
Akron

Donald Vosper
LA
Akron

Thelma Waddell
ED
Lakewood

Anthony Wagner
BA
Lakewood

Joseph Wagner
BA
Canton

Joseph E. Wagner
BA
Schellsburg, Pa.

Paul Wagner
BA
Akron

James Wahl
BA
Cleveland

Robert Wallace
LA
Chargrin Falls

Ronald Walsh
LA
Lakewood

William Walsh
BA
Lakewood

Vera Walthour
ED
Youngstown

Jeannette Waltz
ED
Kent

Joan Wardell
LA
Chicago, Ill.

Stephen Wargo
LA
Youngstown

Richard Warren
BA
Windham

Corbin Washington
BA
Lexington

Joseph Wasik
BA
Canton

John Wasson
LA
Canton

Floyd Watts
LA
Norwalk

Kenneth Webb
BA
Ashtabula

Tom Weigle
LA
E. Cleveland

Felix Weil
BA
New York, N. Y.

Richard Weil
LA
Akron

David Weiser
BA
Elmhurst, N. Y.

Martin Weissgarber
BA
Mansfield

Robert Welch
BA
Akron

Thomas Wells
BA
Canton

Thomas Welsh
BA
Warren

Carol Weltner
ED
Akron

Richard Wenger
BA
Rittman

Irvin Wheatley
LA
Seaford, Del.

Joseph Wheeler
BA
Akron

Donald White
ED
E. Canton

Elaine White
ED
Clinton

Paul White
ED
Waynesburg

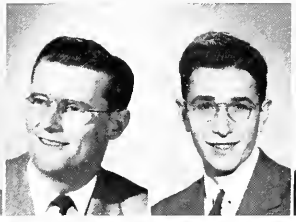
Thomas White
BA
Lakewood

Don Whiteleather
BA
Salem

Arnold Whitten
BA
N. Haven, Conn.

Donald Whitney
BA
Saint Marys

Merle Wiese
LA
Akron

Robert Wilcox
BA
Akron

Chester Wilczynski
BA
Cleveland

John Wilhelm
LA
Cuy. Falls

Charles Williams
BA
Orchard Hts.

Doyed Williams
BA
Akron

Gerald Williams
BA
Akron

Jean Willams
ED
Sharon, Pa.

Soccer was introduced on campus in 1949. The games were occasionally interrupted by minor injuries.

Seniors

The class of 1950 includes many veterans. The VA office, shown above, has taken care of thousands of them since the war.

Norman Williams
BA
Sharon, Pa.

Robert Williams
ED
Canton

Andreas Wilson
BA
Brilliant

Don Wilson
ED
Kent

Roy Winsper
BA
Cleveland

Sidney Wise
ED
Waynesburg

Robert Wissler
BA
Wooster

Patricia Wolcott
LA
Kent

David Wolf
LA
Cuy. Falls

Grace Wolf
ED
Cleveland

Robert Wolf
BA
Cuy. Falls

Donald Wolfe
BA
Canton

Joseph Wolkan
ED
Canton

James Woodward
ED
Geneva

Billie Worden
LA
E. Cleveland

Charles Worth-
ington
ED
Akron

Peter Xanthos
BA
Wellsville, N. Y.

George Yeager
LA
Volant, Pa.

Saburo Yoshrawa
ED
Cleveland

John Young
BA
Rocky River

Phyllis Young
ED
Hartville

Raymond Young
BA
Dennison

Henry Zaborniak
ED
Lorain

Emil Zavodny
BA
Cleveland

William Zengler
BA
Canton

Alexander Zetts
ED
Campbell

Arthur Ziegler
BA
Brewster

William Ziegler
BA
Brewster

Anne Zucker
ED
Cleve. Hts.

Fred Zuschek
LA
Akron

Paul Zusky
BA
Akron

Wm. Peregrin
BA
Cleveland

Left to right: John Kapiolias, president; Virginia Vaughn, secretary; Ruth Paul, vice president; Ken Brown, treasurer.

Juniors

Junior class—the class of '51—are the ones who know the ropes. Having lost their freshman's bewilderment and their sophomore's pathoria of unintelligible information, this pre-senior group will have another year to lounge at our new Student Union building, shooting pool, bowling or just shooting the breeze.

They have sampled all the campus activities, selected the ones that interest them most, and made a name for themselves, if by doing nothing more than getting a ride home Fridays.

The absence of the usual festive worship given the graduating class, in the form of a dance staged by the Juniors, left the class of '50 lamenting this departure.

Not all Juniors spent their years here pursuing campus social facets; some have explored books enough to wrest keys and pens of scholastic honorary societies.

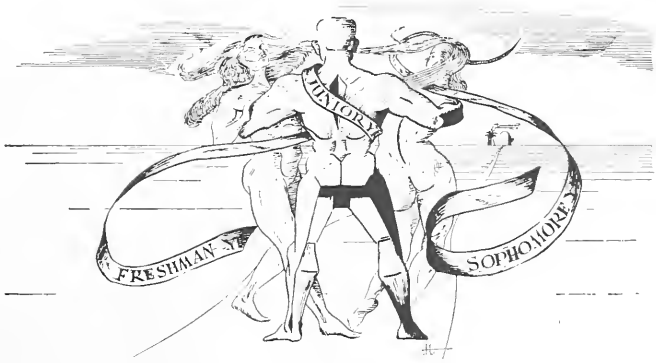

First row: Vi Houff, secretary; Frankie Mathis, treasurer. Second row: Paul Nye, vice president; Shelley Pressler, President.

Sophomores

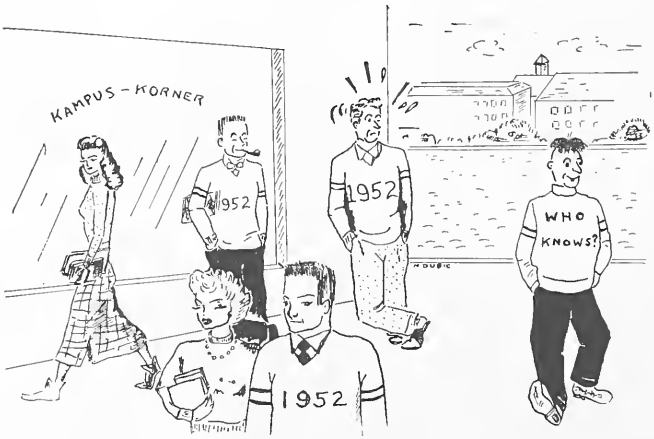

Having come up with enough right answers, these proud brethren—the Sophomore class—have been here long enough to be able to find their way from second floor Kent hall to third floor McGilvery without asking directions at least three times along the way.

Sometime during the past year they settled down to naming their major fields. And, with a little coaxing through the Stater, many Soph's crossed the palm of the class treasurer with coins enough for a class dance on the Student union's waxed floor and a hayride.

It is seldom noted, but the brash Sophomore is the feeder system for the University theater, varsity sports and other campus activities.

His most distinguishing feature is the way he impresses his parents and relatives with large, college-type words on weekends.

Front Row: Arlene Kyle, secretary; Mary Lou Noel, vice president. Back Row: Don McCarthy, treasurer; Ron Rice, president.

Freshmen

Starry-eyed as in story books, nearly 1400 young hopefuls invaded KSU last fall under the watchful eyes of assorted upperclassmen.

Of the newcomers, one school-dazed lass ventured that friendliness was one of the things that she liked about KSU, thus paving the way for the Pan Hellenic league to pass a dainty tea cup to frosh women, while various fraternity smokers introduced the male element to college social life.

While most of the neophites were trading high school yells for "Golden Flash" cheers under the tradition committee's prodding, others scrubbed the seal in time-honored ceremonies.

Besides the usual assortment of older veterans and pinked cheek, fresh-from-high school lads and lassies, a mother and father enrolled their youngest of five children in the University school and then joined this Freshman class of 1953.

University

Sports

Wib Little after taking a pitch from Jerry Tuttle on his own 30-yard line. Tackler is LeRoy Tulp, U. of Connecticut, halfback.

Photo by Jim Root, courtesy Akron Beacon-Journal

C O A

Trevor Rees — *football*

Athletic director and head football coach, Trevor Rees is in his fourth year at the university.

A graduate of Ohio State, he made All-American as an end in 1935 and played in two All-Star contests in 1936.

Thirty-five years old and married, "Trev" served three years in the Navy as a physical training instructor.

Dave McDowell — *basketball*

Dave McDowell is in his second year at KSU as basketball and assistant football coach. A graduate of Muskingum college where he was an outstanding three-letter man, he made the All-Ohio cage squad in 1943.

"Genial" Dave, a South Pacific Naval veteran, is married and has one child.

Karl Chesnutt — *guard coach*

Assistant football and basketball coach Karl Chesnutt came to the university in 1943. After two years in the Navy, he returned in 1946 and reorganized post-war tennis in 1947.

Married and the father of three daughters, he is an Ohio State graduate where he played guard on the football team.

Bud Haer — *frosh football and basketball*

In his first year with the Flashes, Clarence "Bud" Haerr handles freshman football and basketball. The former star three-letter man at Baldwin-Wallace has held various high school coaching jobs since his graduation in 1937.

He came to KSU in 1949 after three years in the Air Corps as a weather instructor.

Don McCafferty — *end coach*

Don McCafferty, end coach of the 1949 Golden Flash football team, made his appearance at KSU in the fall of that year.

Formerly he played football at Ohio State and with the New York Giants of the National Professional football league.

Don is 28, married, and has a baby daughter.

Jack Urchek — *manager of athletics*

Graduate Manager of Athletics, Jack Urchek, took over his job upon graduation last spring from Ray Moran who became manager of the new Student Union.

While attending KSU, the 29-year-old Urchek played football and baseball.

Last spring, he took the batting trophy with a resounding .472.

C H E S

Joe Begala — *wrestling and track*

Except for war-time duty in the Navy, Joe Begala has had continual charge of Flash wrestling squads since 1929. A graduate of Ohio university where he earned the title of "iron man" by winning both the 175-pound and heavyweight matches in one wrestling meet, Begala also coaches the Blue and Gold tracksters.

Vic Moore — *gymnastics*

Director of Intramurals and coach of the gym team, Vic Moore is one of KSU's most popular coaches. His year-round intramural job at times necessitates the scheduling of 60 to 70 teams in one sport.

A graduate of the university, 39-year-old Moore is married and the father of three children.

Major George Carter — *frosh end coach*

Major George Carter came to KSU as an ROTC instructor after coaching service football clubs in Japan. The freshman end coach graduated from Mississippi State in 1940 after making All-American grid teams for two years.

He signed to play pro ball with the Green Bay Packers but Pearl Harbor voided the contract.

Matt Resick — *baseball*

Coming to Flashland last year, Matthew Resick coached the KSU baseball team to an 11-3 season.

"Matt," teaching graduate classes in HPE, played baseball, football and was a cross-country man at Ashland college.

His coaching experience was gained as a high school baseball mentor. He is 33, married and has one son.

Dick Paskert — *frosh tackle coach*

Dick "Moose" Paskert, KSU grad, is head coach of the freshman swimming and baseball teams, as well as end coach for the frosh gridiron squad.

Paskert, president of the Varsity "K" club, for two years, is now their alumni secretary. He is credited with bringing this almost non-functioning group to life.

Joseph D. Keefe — *varsity trainer*

Joseph "Doc" Keefe is serving his second year at KSU as team trainer.

Doc, who is 26 and single, learned the tricks of his trade from Jack Dempsey's physical education program at Harvard during the war. Experience includes positions with two Cleveland high schools and the Cleveland Indians.

COACHES

Doyle Nutter — *tennis*

Under the guidance of Bill Hoover, last year's swimming team took third place in the Ohio conference meet.

Hoover, at various times in his career, has coached football, basketball, wrestling, swimming, skiing and ice hockey. Married and 35, he prides himself in his high school basketball teams that had a winning average of .900.

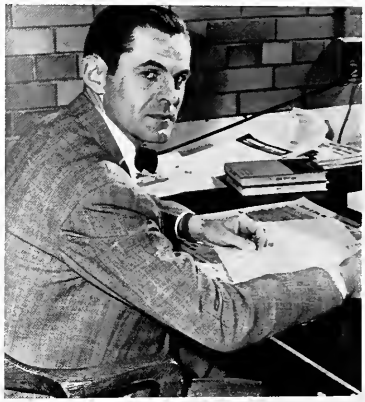

Bill Hoover — *swimming*

A university graduate of 1948, Doyle Nutter, took over the tennis team from last year's mentor, Karl Chesnutt.

While attending Heidelberg College before service in the Army he was an outstanding fullback on the Prince's eleven. He entered KSU in 1947 but an injury cancelled his gridiron days.

Frederick Davidson — *soccer*

Although he has taught golf at KSU since 1948, Charles Wipperman didn't take over as coach of the linksmen until 1949.

"Wip" began his career in Hershey, Pa., but really got rolling in the service where he won the US Armed Forces championship in Britain, the USTAAF golf title and toured Europe with an Army combine.

Charles Wipperman — *golf*

Frederick Davidson, psychology professor, coached KSU's first soccer team this year.

Having played the game in high school and amateur ranks, Davidson wanted to introduce the sport to KSU. His college days were spent at Allegheny college and Temple and Columbia universities.

He came here in 1947, is 32, and married.

Bob Morrison and Chuck Such — *publicity*

Pete George, 20, sophomore, and Dick Giller, 22, senior, are co-coaches of this year's weight-lifting team.

George holds one world record and two Olympic marks. He is listed as one of the world's outstanding hoisters in the Encyclopedia of Sports.

Giller and George lift as middleweights on the 1950 squad.

Dick Giller and Pete George — *weight-lifting*

Charles "Chuck" Such and Bob Morrison handle the publicity department for the university athletics.

Such is a 22-year-old junior in the College of Liberal Arts majoring in journalism. He put in his first two college years at KSUC.

Morrison, 20 year-old junior, also in journalism, is treasurer of *Chi Pi,* men's honorary journalism fraternity.

Front row: Bill Reppa, Jim Coll, Harold Schoonover, Joe Pisani, Chuck Kelly, Dick Stevenson, Ken Pigat.
Second row: Joe Keefe, trainer, Matt Resick, coach, Vic McIntire, Richard Paskert, Jack Urchek, Neal Nelson, Dick Rice, Bill Dunbar, manager.
Third row: John Frankenburger, John Prebish, Frank Klinger, Bob Livak, Tom Malaney, Frank Arraco, Robert Speno, Tom Nowells, Bill Hothem.

Baseball

With a "11-3" record on the books, the 1949 Flash nine finished the season with one of the best all-time records for a KSU team.

Led by Jack Urchek and Neal Nelson, batting .492 and .435 respectively, the squad wound up with a .314 average at the plate. Two of the pitchers racked up perfect records . . . Frank Belgan and Bob Speno, both with three wins against no defeats.

It was Matt Resick's first team at Kent. Highlight of the season was the K-Day clash with Colgate university, first meeting with an eastern baseball combine for the university.

Season's Record

KSU	Opponents	
10	Ashland	12
6	Wooster	0
17	KSUC	0
13	Mount Union	3
12	Colgate	11
11	Mount Union	5
3	Akron	8
3	Bowling Green	2
18	KSUC	1
8	Western Reserve	4
7	Kenyon	4
9	Baldwin-Wallace	5
9	Akron	3
5	Baldwin-Wallace	8

Total runs—KSU 131, Opponents 64

Jack Urchek bunts one as Jim Coll sneaks in from third.

Top: Coach Joe Begala, Gene Blanrock, Frank Linek, Bob Mitchell, Dick McAllister, Frank Garfield, Wil Procter, Manager Sandy Levine.
Second row: Glenn Stockhaus, Bill Pistner, Dick Hoover, John Wieck, Dick Eroskey, Frank Gray, Bob Rharigh.
Front row: John Helleis, Bill Cox, Dick Sanford, Dick Mowrey, Henry Clark, George Moran, Rudy Gerbitz.

Track

Season's Record

KSU	Opponents	
76	Akron	51
64	Wooster	63
62	Muskingum	65
60 1/3	Case Tech	66 2/3
58	Western Reserve	69
90	Hiram	37
67½	Fenn	59½

Totals—KSU 477 5/6, Opponents 411 1/6

The year 1949 saw Kent State's track legions roll to four victories in seven outings.

Numbered among the "Flashes" victims were Hiram, Wooster, Akron and Fenn. The Golden Wave met defeat at the hands of Case, Western Reserve and Muskingum.

Standouts on the '49 squad were Glenn Stockhaus, 880, Ed Duckworth and Bill Pistner, mile, and Rudy Gerbitz, discus. Duckworth, Gerbitz and Stockhaus established new team records in their respective events.

The squad gave manager Sandy Levine a trophy in appreciation of his services.

Dick Burford doing the broadjump.

An unidentified Western Reserve runner third, Bill Cox second, and Glenn Stockhaus first in an 880 yard race.

Golf

Last year's golf team, led by Loreto George, swung through 12 dual meets undefeated.

Dick Masterson, Chuck Rubin, Evan Lemley, Andy Jurgens, Ken Smith and Loreto George received letters this year.

Season's Record

KSU	Opponents	
10½	Wooster	5½
14	Akron	2
14	KSUC	2
15½	Baldwin-Wallace	1½
13½	Mount Union	2½
16	Case Tech	0
16	KSUC	0
10	Akron	6
10	Fenn	6
13½	Baldwin-Wallace	2½
15½	Mount Union	½
12	Western Reserve	4

Totals—KSU 100½
Opponents 31½

Standing: Loreto George, Dick Masterson, Evan Lemley, Ken Smith, Andy Jurgens, Chuck Rubin, G. Grimm. Kneeling: Coach Charlie Wipperman. Absent: J. Hartnett.

Loreto George putts at Twin-Lakes country club.

Tennis

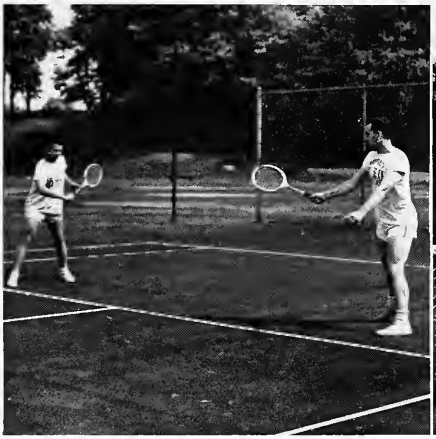

Ed Halas, left, looks on as Mike Clouse returns.

Front row: Tom Crawford, Dick Newman, Mike Clouse, Ed Halas, Bud Keyser, Dale Livengood.
Back row: Jim Casteel, Irv Portman, Hank Newell, Rick Lyons, Doyed Williams, Phil Battes, and Coach Doyle Nutter.

Opening the season with five straight victories, the '49 team ended with a record of seven wins against five losses.

Lettermen were: Mike Clouse, Phil Battes, Bud Keyser, Irv Portman, Doyed Williams, Dick Newman, Hank Newell, Gale Livengood and Ed Halas.

Season's Record

KSU	Opponents	
9	KSUC	0
8	Mount Union	1
9	Wooster	0
7	KSUC	0
7	Fenn	0
4	Baldwin-Wallace	5
7	Mount Union	0
3	Kenyon	4
4	Case Tech	5
2	Western Reserve	7
7	Wooster	2
1	Baldwin-Wallace	8

Totals—KSU 68, Opponents 32

Season's Record

KSU	Opponent	
20	Western Reserve	23
13	Mount Union	11
6	Ohio University	34
26	Central Michigan	12
27	U. of Connecticut	0
6	Bowling Green	27
47	Akron	0
21	Northern Illinois	19

George Ertler is foiled by Ray Legenza of UConn (33)

Football

A series of ups and downs marked the '49 five-win three-loss record for the Golden Wave eleven. Starting off with a jarring defeat at the hands of Western Reserve, the Blue and Gold bounced back to take Mount Union, then revert, falling before Ohio U.

Following the Bobcat defeat, they appeared to hit the comeback trail as they bowled over Central Michigan and UConn, but came Bowling Green and another loss. However, the season wound up in good style as Akron and Northern Illinois fell before the wave.

The season marked the fourth year of coaching by Trev Rees as the university eleven emerged from pre-war obscurity to at least partial prominence.

Wilbur Little, out for three games due to a glandular operation, roared back against Central Michigan. In that game, the "Newcomerstown Express" rolled for his collegiate mile of yardage. Against UConn, "Wib" uncorked some fine broken field running and showed his blocking ability as he cleared the way for Jack Mancos on a TD run.

Mancos, who took over Little's place when "Wib" was on the injured list, turned in performances that assured him of a first string place when Little returned. A constant yardage gainer, he proved to be the top ground gainer of '49.

Quarterback Jerry Tuttle passed his way to fame as he completed nine TD passes plus having a perfect day against Akron U. On the receiving end of several of his passes was Jim Coll, outstanding end.

On the defense, end Rudy Gerbitz and backs Ed Capri, Bob Pease and Howie Wolfgram held the opposition to 18 touchdowns while the offensive squad rolled for 24 six-pointers.

The linemen not only opened holes for the Flash backs, but kept the opponents from using the Flash forward wall as a highway. Chief among the "boys in the front row" were George Kovalick, Pete Ahern, Frank Klein and Bill Blankenship.

Still using the two platoon system, the Blue and Gold turned in a credible season. It marked the second time that U. of Conn. had lost to KSU and also the fourth straight year of progressively worse beatings given to our arch-rival Akron U.

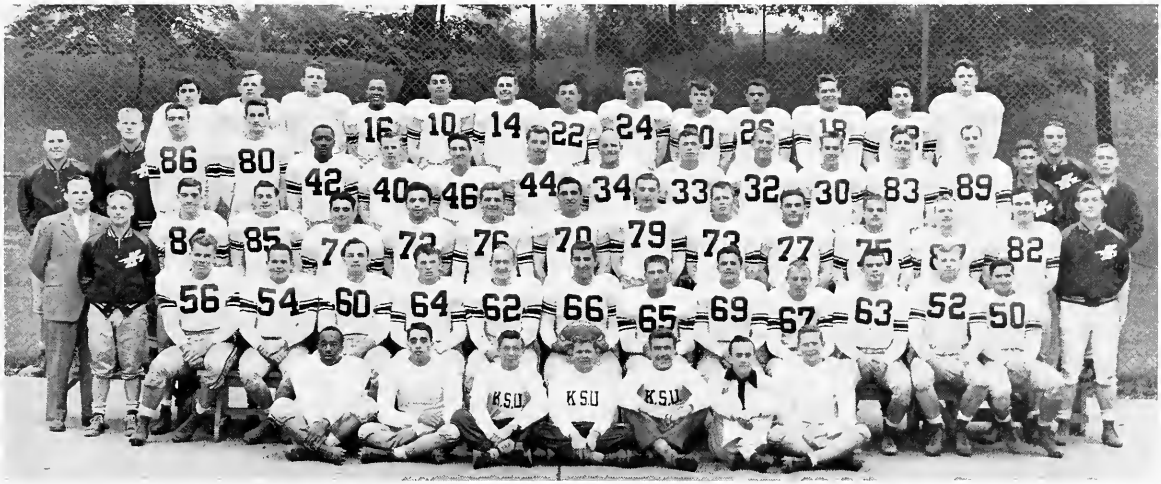

First row: Filton Gobagen, Adam Micheli, Al Klamert, mgr., Bill Seitz, head mgr., Chuck Kelly, mgr., Joe Keefe, trainer, Tom Perrin.
Second row: Pete Ahern, Harold Parsons, Vic McIntire, Jack Bell, Bob Miller, Capt. Frank Mesek, George Kovalick, Don White, Matt Roach, Dick Warren, Ray Hyser, Ralph Gunner.
Third row: Jack Urchek, graduate mgr. of athletics, Karl Chesnutt, guard coach, George Ertler, Bob Betteker, Don Pape, Mario Nolfi, Frank Klein, Bob Costello, John Hughes, Bill Blankenship, Frank Baznik, Boghos Mooradian, Don Radabaugh, Jim O'Brien, Dick Purkert, frosh tackle coach.
Fourth row: Trevor Rees, head coach, athletic dir., Dave McDowell, tackle coach, Rudy Gerbitz, Bob Davis, Wilbur Little, Howard Wolfgram, Jack Mancos, Dan Kratzer, Gene Hudson, Lee Oster, Paul Powers, Gene Vanard, Art Pardee, Jim Coll, Bud Haerr, frosh head coach, Don McCafferty, end coach, Maj. George Carter, frosh end coach.
Fifth row: Mitchell Sakey, Jim Schrock, Esmith Esmile, Lou Bragg, Ed Capri, Bob Pease, August DiVito, Jerry Tuttle, Nick Dellerba, Joe Pisani, Joe Barna, Jim Betteker, Arden Follin.

Bragg runs with the ball

L to R: Tom Zengler, Gene Barchick, Bud Naples, all Friars at the time.

Kent 20

Western Reserve 23

With 6000 disappointed and rain-soaked fans in the Memorial field stands, the 1949 Golden Wave dropped their season opener to the Red Cats of Western Reserve, 23-20.

Entering the game as favorites even without the services of All-Ohio halfback Wilbur Little, the Flashes trailed from the 12-minute mark on. Quarterback Jerry Tuttle kept the Blue and Gold in the contest with three touchdown passes, two to Jack Mancos and one to Ed Capri.

A last-minute drive carried the KSU eleven to the visitors, 15-yard line but the clock ran out before the score could be made.

Ed Capri (10) and Pisani wrestle an unidentified Reserve player for the ball.

Mount Union wound up on the record books as win number one for the '49 issue of the Golden Wave. Trailing the Purple Raiders 2-0 by virtue of a touchback in the first period, the Flashes scored late the same period but missed the extra point.

Another touchback for Mount came before the Blue and Gold scored again midway in the final stanza and added the extra point. With 50 seconds to play, the visitors roared back to score, add the point after touchdown, and end the evening's entertainment.

Over 8,000 fans viewed the contest which gave KSU win number four out of an 11-game series played with the Raiders.

Jack Mancos sparked the Blue and Gold squad, setting up both TD's via runs of 34 and 37 yards.

Lee Oster is tripped.

The coke stand did little business as the close game held fan's interest.

Kent 13

Mount Union 11

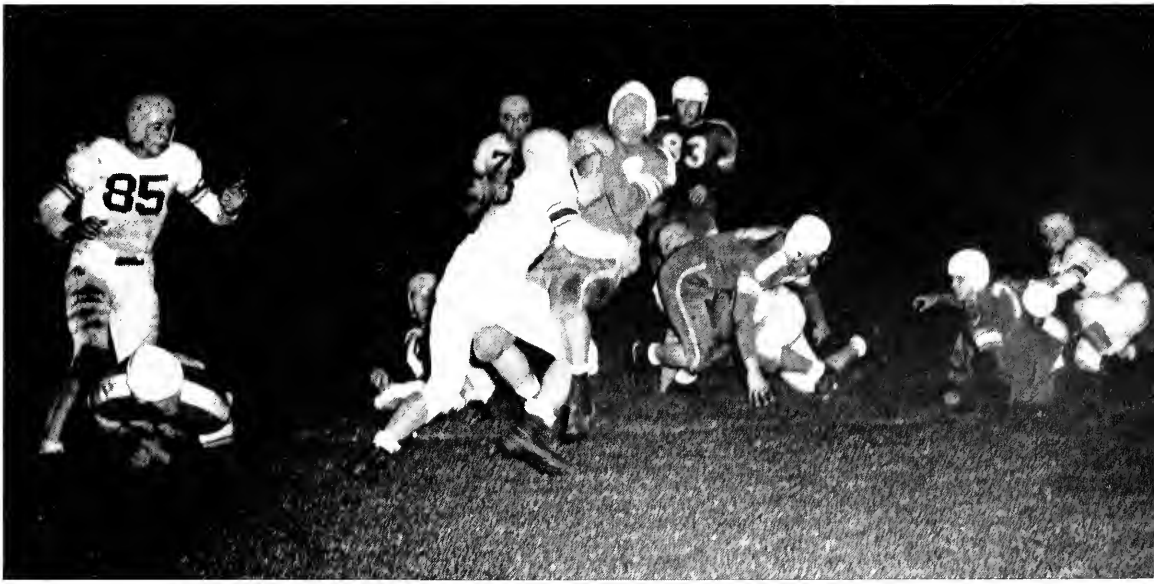

Ballet action on the field.

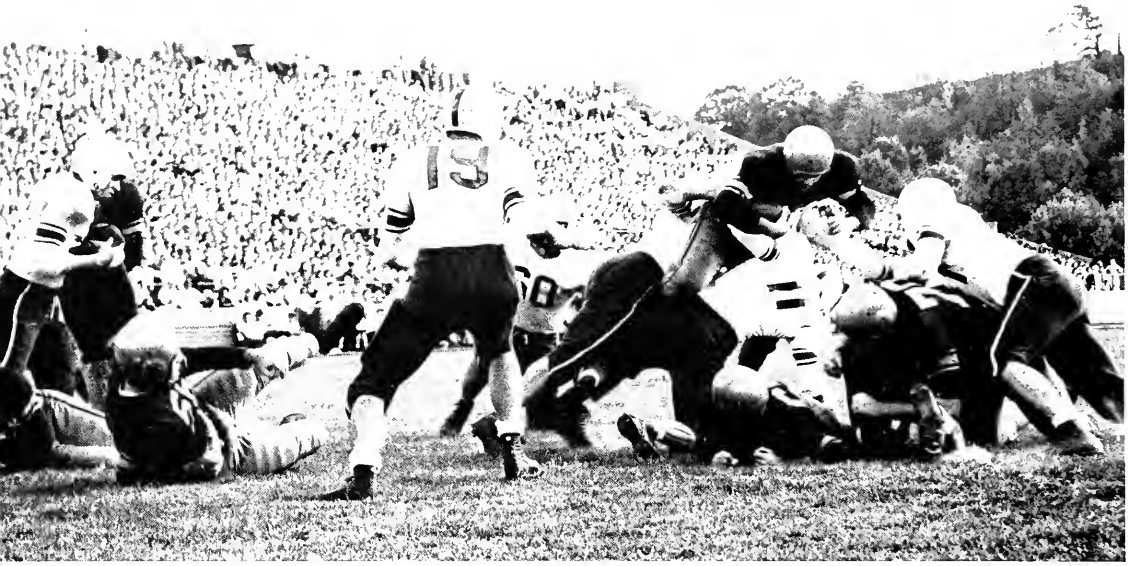

Pileup at line of scrimmage. Jerry Tuttle ball carrier.

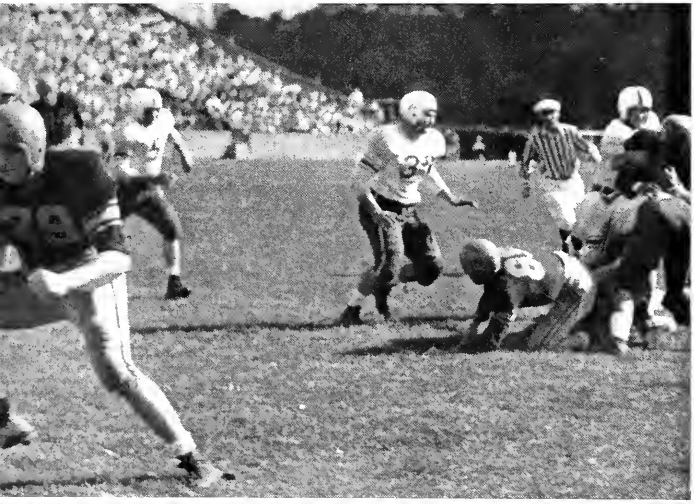

John Hughes (79) assumes defensive position.

Pileup near Ohio's goal.

Kent 6

Ohio U. 34

Before a near capacity crowd packed in the Ohio university stadium, the Golden Wave dropped their second game of the season to the Bobcats, 34-6.

The first half saw the university eleven battle the undefeated Cats to a 7-6 score, but from the opening kick of the last half, the Ohio university combine shifted into high and never gave the Flashes a decent scoring opportunity.

KSU's six points came via a Bobcat fumble on their own 36-yard line. Recovered by Flash tackle Bill Blankenship, it took seven plays before quarterback Jerry Tuttle scored on a quarterback sneak. The kick for the extra point was blocked.

From that point until the final gun sounded, the Flashes were occupied with the line-bucking Cat fullback Quinn Stumpf and the passing of Chuck Norman as Ohio U. rolled to four more scores before the clock ran out.

The Golden Wave rolled to a 26-12 victory over the Chippewas of Central Michigan under the lights at Memorial stadium in their fourth tilt of the 1949 season.

Sparked by the return of All-Ohio back Wilbur Little to the lineup after a glandular operation, the Flashes came from behind to win. The Chips scored in the first quarter via a long pass, but the Blue and Gold hit twice before the half ended.

The university eleven scored in each of the remaining periods, while the visitors scored again in the final quarter again by way of the aerial route.

Little rolled up his "mile" of collegiate yardage in the contest which saw Jim Coll play an outstanding game at end, catching two of Jerry Tuttle's touchdown passes.

Harry "Sonny" Geltz, of Mount Union, about to be spilled by Howie Wolfgram (40) of Kent.

Kent 26

Central Michigan 12

Night scene at Memorial Stadium

Manos (46) plows for an eight-yard gain. Oster (33) and Ertler (84) assist.

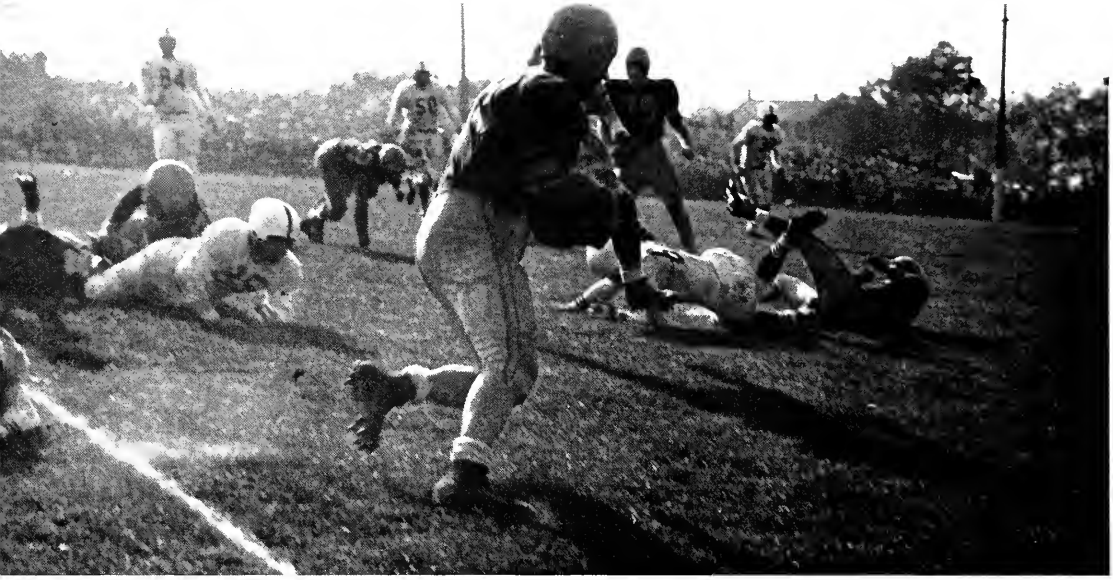

Mancos carries the ball again.

Mancos being stopped by four UConn players.

Five special investigators watch for foul play.

Kent 27

U. Conn. 0

The Flashes could do no wrong as they whipped the University of Connecticut 27-0, before a homecoming crowd of over 12,000 cheering fans.

Sparked by the brilliant running of "Wib" Little, and Jack "Wahoo" Mancos, the Golden Wave rolled for a total of 446 yards. Little scored two of the Blue and Gold's TD's, and Mancos one. The final touchdown came via a pass from Tuttle to Gene Vanard.

Three times the visitors marched toward the Flash goal, but fine defensive play by Howie Wolfgram and Bob Pease stopped the Huskies each time.

The best play of the contest came late in the third quarter, when Mancos took off from the 11-yard stripe and went the distance after Little cleared the way by some terrific down-field blocking.

For the fourth time in a row, the Flashes fell before the Falcons of Bowling Green. This year, by a 27-6 mark.

A Rees-coached KSU squad has yet to take the measure of the Beegees and all that saved the Golden Wave from a shutout this year was a 55-yard run for a touchdown by Howie Wolfgram in the closing minutes of the contest.

Led by backs Jack Woodland and Mel Augenstein, the Falcons kept the Flashes on the run for the complete 60 minutes. The small band of KSU rooters who saw the contest had only Wolfgram's run and the standout defensive play of end Rudy Gerbitz as cheerful memories of the game.

Kent 6

Bowling Green 27

Howard Wolfgram (40) and Rudy Gerbitz (86) combine for the kill.

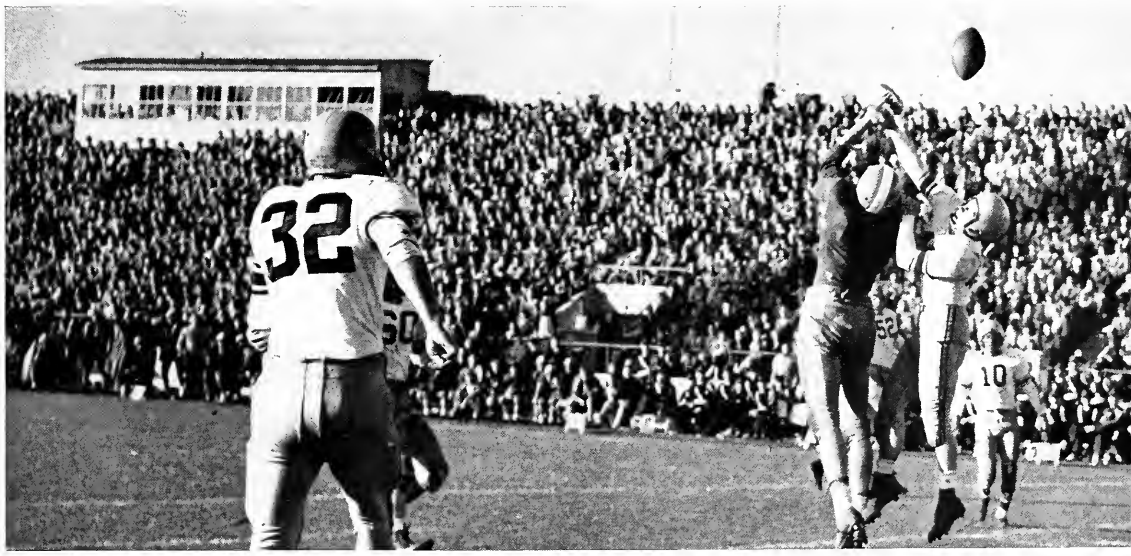

Paul Powers (32), Vic McIntire (60), Ray Hyser (52), and Ed Capri (10), run in to help Howie Wolfgram.

Mancos with the ball as Tuttle (24) shoulders aside a Zipper.

Coke sales boomed during half-time.

Ma[illegible]ann carries the ball

Kent 47

Akron U. 0

Playing their annual tilt with Akron on a Flash field for the first time, the Blue and Gold gave 7,500 happy fans an exciting afternoon as they crushed the hapless Zippers 47-0.

Scoring almost at will, the Flashes first tally came 25 seconds after play began when Bob Pease rambled 64 yards to paydirt. Before the final gun sounded, Art Pardee scored twice, "Wib" Little scored twice, and Jim Coll and Lou Bragg each scored once.

It was the highest score of any Zipper-Flash contest, and marks the fourth straight win for the Blue and Gold in the series which dates back to 1934.

The good right toe of Frank Mesek, the passing of Jerry Tuttle and the sparkling running of "Wib" Little brought the '49 season to a successful close as the Golden Wave topped Northern Illinois 21-19.

In a hard-fought contest from the opening kick-off to the final gun, the Reesmen had their work cut out for them.

Wilbur Little, the "Newcomerstown Express," scored two touchdowns, one each in the second and third periods to end his college football-playing days in a blaze of glory. The All-Ohio halfback ran 29 yards for his first marker and 23 yards for his other tally.

With less than two minutes to play, the Blue and Gold took over on their own 20 after Illinois missed a field goal attempt. With four passes by Jerry Tuttle, two to Mancos, one to Ertler, and a TD heave to Pease in the end zone, the game was put on ice. Mesek converted for the extra point after each touchdown.

Kent 21

N. Illinois 19

Northern Illinois game being received in the Hub by telescope

Tuttle passes to Little for a [illegible] yard gain. Bill Russell [illegible] is an Illini tackle.

Hurnsberger driven out of bounds in midfield after a 14 yard gain.

Season's Record

KSU	Opponent	
49	Miami	40
60	Ohio Wesleyan	53
75	Adrian	34
63	New Mexico	53
70	Ohio University	57
74	Youngstown	75
61	Muskingum	72
66	Central Michigan	48
98	Buffalo State	36
78	Akron	52
71	Wooster	64
89	Hillsdale	46
80	Dayton	61
78	St. Francis	70
74	Youngstown	60
70	Marietta	55
62	Akron	64
83	Michigan State Normal	56
21	Mount Union	25
64	Baldwin-Wallace	61
66	Heidelberg	49
68	Western Reserve	47

Basketball

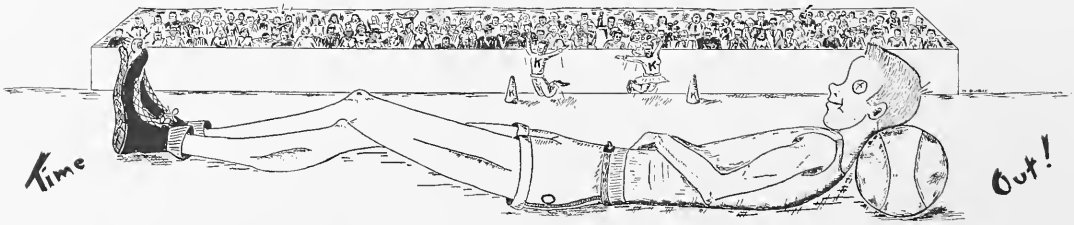

First row: John Collver, Arden Follin, Harold Boughman, Jerry Amico, Fred Klaisner, Bob Dilling, Mel Bogard, Dale Haverstock, Leroy Thompson, Bill Bertka. Second row: Karl Cheinutt (assistant coach), Jack Frankenberger (manager), Bill Cox, John Pohlod, Chuck Ament, Lyle Schnittker, George Fulton, Jim Gleason (manager), Joe Keefe (trainer), Dave McDowell (coach).

The 1949-50 basketball season was the greatest in Kent State's history as the Golden Flashes piled up an 18-4 record.

Under the guidance of Coach Dave McDowell for the second year, the local hoopsters expected their first real battle to be at Ohio Wesleyan, but the Golden Flashes edged the highly-rated Bishops by seven points.

Playing three games in the Cleveland Arena, the Staters conquered University of New Mexico, St. Francis of Brooklyn, and Baldwin-Wallace.

After winning their first five games, the Flashes went to the annual Youngstown tournament as returning champions. But they suffered a one point set-back by Youngstown's Penguins in the first round and lost by a wider margin to Muskingum in the consolation game.

The old Wills gym single game record of 84 points fell by the way as McDowell's cagers netted 98 points in a runaway battle with Buffalo State.

With their scoring eyes sharpened, the Flashes waited eagerly for the clash with the always-potent Akron Zippers. Few anticipated a walk-away, but the McDowellmen romped over their rivals by 26 points.

Marietta came to the local court sporting the highest scoring average in the Ohio Conference. It was in this game that the Staters, who at that time were second highest in the point-gathering department, displayed their greatest defensive ability, holding the potent bucketeers to 55 markers, 18 under their season average.

Goodyear gym, Akron, was the scene of the return KSU-Akron encounter. After battling through 40 minutes, packed with fouls, the two teams were deadlocked, 60-60. The Zippers netted four points in the overtime period, two more than Kent could tally, and the arch-rivals called things even for the season.

The lowest score in Ohio college basketball circles was the result of the Kent-Mount Union game on the Alliance court. A grand total of 46 points were scored as the Staters failed to stop the stalling freeze-out tactics of the Purple Raiders.

Recognition for this record-breaking season followed the Flashes trouncing of Western Reserve in what was the last varsity cage clash in Wills gym.

Director of Athletics, Trevor J. Rees, invited Captain Fred Klaisner to organize an alumni team, including the six graduating seniors and return to KSU to meet the 1950-51 varsity in the opening game to be played in the new Men's Health and Physical Education building next fall.

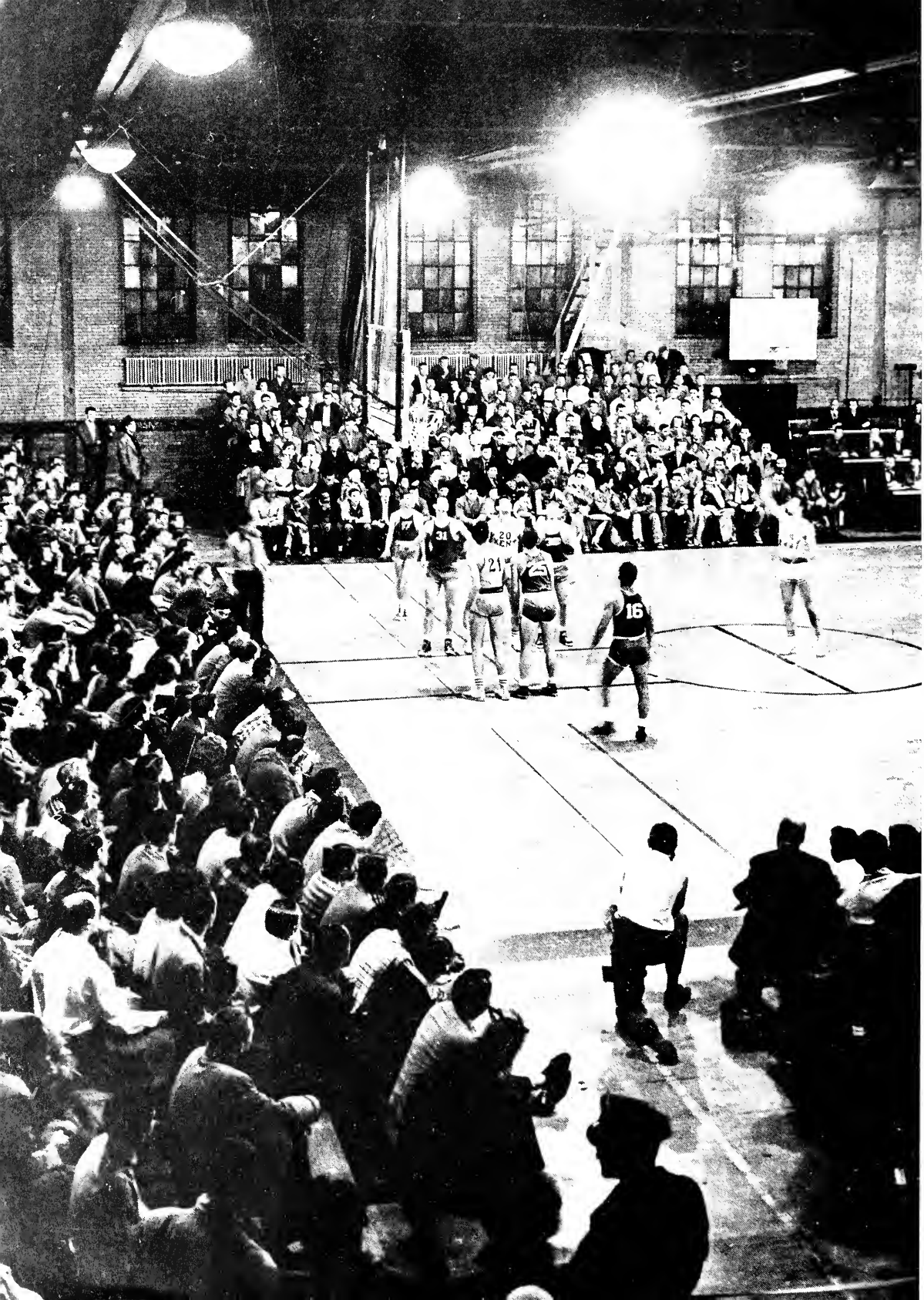

Fulton guarding closely as Klaisner and Haverstock prepare for defense during Ohio University game, December 19.

This season was Coach Dave McDowell's second year at the reins of the local five. Under his tutorship the Golden Flashes have compiled a record of 38 wins and 12 losses over the last two seasons.

On the top of the KSU scoring column this year, as last, was center Leroy Thompson. "Tommy" rolled in 296 tallies this season. He holds three KSU scoring records. Last year's season total of 436 was an all-time high as was his 35 point total in one game also accomplished last year. He also owns the four-year scoring record of 1120 points.

Captain of this year's squad was forward Fred Klaisner, another four-year man. Klaisner set the former season-scoring record in the 1947-48 campaign. This year Fred accounted for 202 Blue and Gold markers.

Rounding out the list of four-year lettermen was Dale Haverstock. He finished second highest with 278. Dale captained last year's quintet.

John Collver acquired the nickname "Iceman," because of his apparent coolness in all situations, but he was warm enough to collect 210 points. He led the Flashes in percentage from the foul line.

Jerry Amico alternated with Collver and Klaisner at the offensive positions. He wound up the season as third highest scorer with 220 points.

George Fulton is only five feet, eight, but he was a life-saver several times this season. His 21 points against Akron in Wills gym was the deciding factor in the un-zipping of the Zippers. He collected 192 points and will return for action next season.

Action during Ohio U. game

Opposite page: Collver shoots at the free-throw line during Dayton game, January 27.

18
ENT
ST
ANGELS
12
ST
FRANC
24

Season's Record

KSU	Opponent	
26	Akron	0
29	Indiana State Teachers	5
25	Case Tech	9
17	Pittsburgh	11
34	Chicago	0
36	Findlay	0
25	Bowling Green	5
29	Findlay	2
27	Western Reserve	3

Interstate Meet

9	Waynesburg	37
	Michigan State	20
	Lockhaven	18
	Wheaton	9
	Case Tech	9

Future television stars.

Wrestling

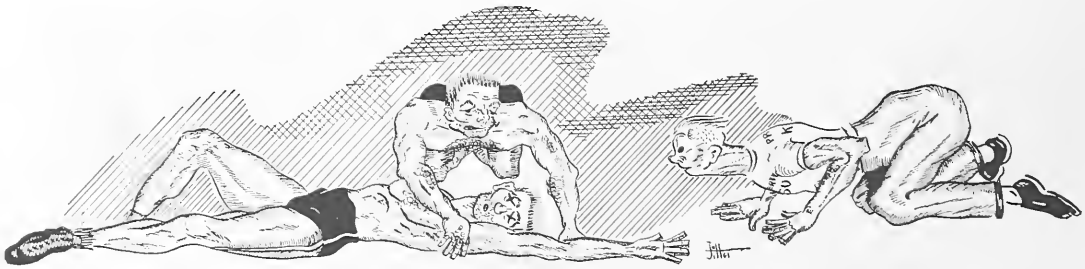

Undefeated and state champions are Kent State's 1950 wrestlers.

This year the KSU grapplers went through nine dual meets without a setback. They took the state championship on the basis of their perfect record.

It marked the second time that they have been state champions, having held the crown in 1933. It was also their fourth undefeated season under Coach Joe Begala.

He has completed 18 seasons as mentor of the local matmen and has compiled probably the greatest record of any coach in the country.

Through the years, Begala's teams have piled up a total of 140 victories, 23 losses and one tie, for a percentage of .853.

New to the current squad were the Universities of Chicago and Pittsburgh. Flash teams of the past had met each of these squads once and defeated them both.

Tough and experienced as the opposition was, the Begalamen, who were well trained and ready for each battle, had little trouble with any of their foes.

Strongest opposition was supplied by the University of Pittsburgh. Against the Panthers the local matmen dropped three of eight bouts, but still managed to edge them by six points.

Showing complete mastery over three teams, the Staters shut out Akron university, University of Chicago and Findlay college.

As a climax to a great season, the tusslers went to the Interstate championships in Cleveland in search of wider fame.

Three out-of-state squads, Waynesburg college, Michigan State college and Lockhaven State Teachers college outdid the Staters who tied for fourth place with Wheaton college and Case Tech, the tournament host.

Kent has walked off with the Interstate title eight times since the meet was first held 17 years ago.

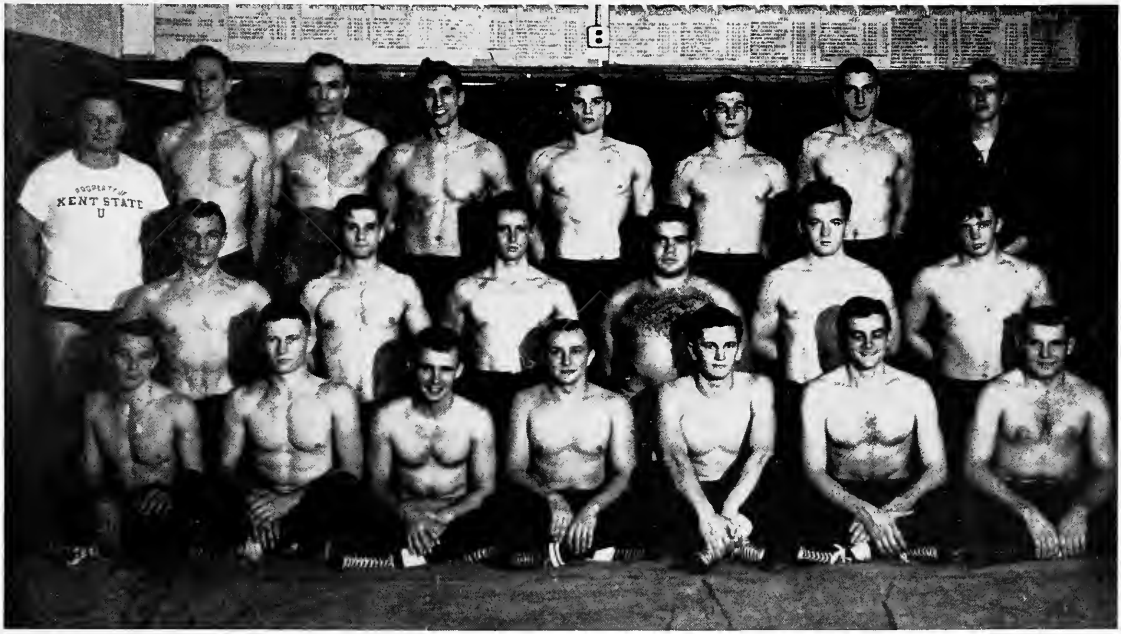

First row: Ralph Wilson, Gene Meyers, Jack Shrimplin, Mike Slepecky, co-captain, John Milkovich, co-captain, Richard Kline, Gilbert Dubray.
Second row: Richard Mihaleye, Santo Regalbuto, Tom Hansen, Ben Appel, Lester Irwin, Mike Milkovich.
Third row: Joe Begala, coach, Ray Sanders, Joe Klosterman, Pat Capretta, Charles Russell, John Redfern, William Fritzche, Dave Makinson, manager.

Gil Dabray of Kent pins B. Zollmer of Findlay college with a hold that sent the crowd into near-hysteria

John Milkovich of KSU pins Mike Smith of Findlay college in 155 pound match in meet of February 4

Top and bottom: Action during Findlay meet, February 25.

One of the outstanding veterans was Co-captain Mike Slepecky. He scored five pins and two decisions for 31 points in the 145-pound class. In 1941 he won his division in the interstate meet and was runner up that year's NCAA meet.

The other co-captain was John Milkovich, another three-year man. He scored two pins and a decision for 13 points in the 155-pound class.

Jack Shrimplin had a consistent season in the 121-pound bracket. Shrimplin had two pins, four decisions, a forfeit and a tie for 29 points in this, his fourth year on the squad.

Ralph Wilson, who battles the 136-pounders, added two pins and four decisions to the total. Wilson also holds three grappling letters.

Joe Klosterman, 165-pounder, led all the wrestlers in scoring with 36 points including five pins.

Reliable at 175 pounds was Gil Dubray. He pinned three opponents and decisioned four more. Awarded a forfeit victory, he placed high in the scoring column with 32 points.

Rick Mihaleye took 19 points in the 128-pound bracket with two falls and three decisions. He alternated with Tom Hansen who added two more pins and a decision.

Dick Kline saw action in several heavyweight bouts, collecting two decisions and a pin. Les Irwin took Kline's place in three meets and gathered as many decisions.

Chuck Russell entered four meets at 136-pounds winning a fall and two decisions. Bill Fritzsche took one decision in three 165-pound assignments.

Also seeing action this year were Pat Capretta, 155; Ray Sanders, 145; John Redfern, 155 and Gene Meyers, 165, all with one decision in one appearance.

Rounding out the squad were Ben Appel, Lou Krinsky, Nick Milkovich and Nat Simon.

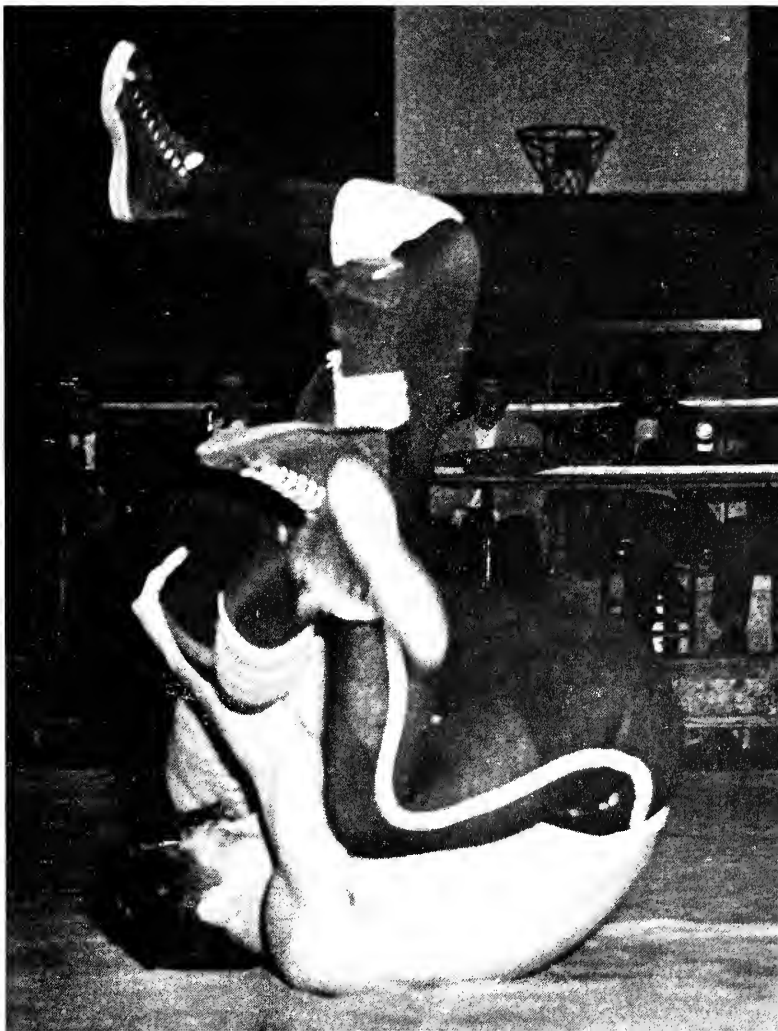

Swimming Team

Splashing their way to ten victories in thirteen starts and placing second in the Ohio conference meet and the Fenn relays, the 1950 Flash swim team ended the season near the top in Ohio collegiate swimming circles.

Standouts were Don Wilson, 440, Captain Paul Thompson, 50 and 100 yard freestyler, and Joe Kotys, Ohio diving champion.

Kent 26	Pittsburgh	40
Kent 55	Baldwin-Wallace	28
Kent 27	Fenn	39
Kent 33	Oberlin	42
Kent 46	Ohio Wesleyan	20
Kent 52	Ohio University	23
Kent 56	Kenyon	19
Kent 42	Baldwin-Wallace	24
Kent 47	Wooster	28
Kent 48	Westminster	18
Kent 54	Edinboro	19
Kent 52	Wooster	14
Kent 49	Carnegie Tech	17

FENN RELAYS

Bowling Green	49
Kent	30
Fenn	30

OHIO CONFERENCE MEET

Oberlin	66
Kent	53

The swimming pool in old Wills gym was used for the last time for inter-collegiate meets this year.

First row: Harry Fusselman, John Wieck, Robert Perrand, Paul Thompson, Pete Bosomworth, Roger Listerman, Don Wilson, Tom Anderson.
Second row: W. R. Hoover, coach, Joe Kotys, Richard Maher, John Clepea, Lee Baker, Paul Mumma, Harold Robinson, Gene Blauroch.

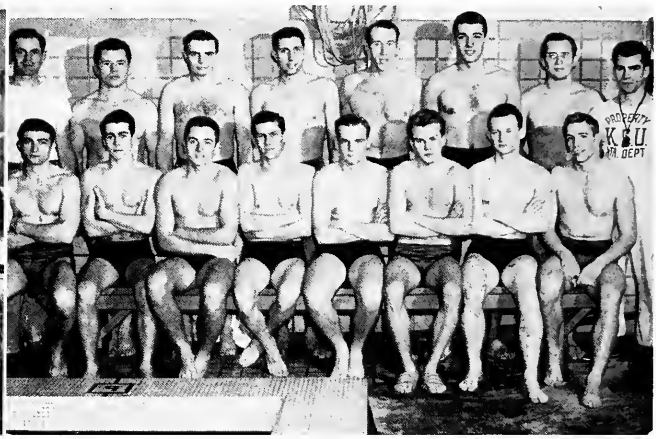

First row: Felix Weil, Bill Brown, Bob Wattleworth, Hank Sternweiler, Harry Klidos, Emerson Garver, Dick Bloch.
Second row: Don Friedman, Mac Wardwell, Barney Hornish, Bob London, Chuck Fletcher, Roy Simpson, Hank Hempel, Dave Hyde, Ben Slick, Steve Bizic.

Injuries ended the Homecoming meet.

Soccer

KSU's first soccer team, organized and coached by Prof. Frederick Davidson, took the field this year.

Hank Sternweiler was elected captain. Mink Danilo led the team in scoring during the five-meet campaign.

Kent 2	Oberlin	6
Kent 2	Western Reserve	3
Kent 3	Kenyon	1
Kent 4	Reserve	4
Kent 2	Case Tech	1

Kent	74
Western Reserve	34
Case Tech	24
Kent	44
Michigan State	51
SWISS A. A. U. MEET	
Kent	141 (1st)
Kent	53
Illinois	34½
Ohio State	34½
Kent	61½
Indiana	34½
Kent	50
Lockhaven	30

Gym Team

Despite its youth, Kent's Gym team has helped place the Blue and Gold on the national sports map.

During the past year Coach Vic Moore's Olympic star, Joe Kotys, performed as a one-man team and was named all-around athlete in the N. C. A. A. finals while giving Kent a fourth place.

Dan Mitchell performs during meet with Michigan State.

First row: Don Beard, Louis Kaschalk, Art Polen, Joseph Kotys, Myron Billy.
Second row: Victor Moore, Frank Dvorak, Art Reed, LeRoy Erickson, Herb Branden.
Third row: Andy Mangione, Jim Waickman, Bob Street, Harry Fusselman, Clancy Trecziak, Dan Mitchell.

First row: Pete George, Dick Giller, (co-coaches), Captain William D. Broun.
Second row: Carl Conti, Christy Kolas, Paul Zalog, Kenny Hartman.

Co-coach George points out Hartman's technique as Giller, Conti, and Zalog watch.

Weight Lifting

Paced by Coach Pete George, Kent State's weightlifting team has established themselves as a national power.

The team, last year's National Intercollegiate Champions, features world record holder Pete George whose specialty is the 181 pound class, Dick Giller, 165 pound State champion, and Carl Conti, who placed second in the132 pound class during the Mid West Championship.

Having placed second in the Mid West Championships during the year, the team will act as hosts for the first annual National Intercollegiate championships.

Gamma Tau Delta's Guy Shelley connects in play-off game with DU's. Pete Ahern is the catcher.

Little Giants vs Chi Alpha Club.

Dale Foland (top) and Bert Sherihart taken during wrestling intra-murals.

Intra

Maintaining predominance as the most athletic organization on campus, Sigma Nu continued to dominate Vic Moore's intramural program.

The past year saw Sigma Nu win trophies as All-University champs in basketball, wrestling and volleyball. The fraternity also copped the intra-fraternity crown in touch football.

Baseball champs for the past year were Gamma Tau Delta during the spring portion, and Phi Beta Phi for the summer season.

Touch football saw Twin Lakes crack the jinx that had plagued the independent athletes for many years, defeating Sigma Nu 7-0, for the All-University football championship.

In basketball it was again Twin Lakes who provided the "Greeks" with opposition in the finals, but luck had run out and the boys from up the road met defeat at the hands of Sigma Nu 52-39.

Swimming ended in a four-way tie and no team champion was chosen. A flip of the coin gave Delta Upsilon the nod for the trophy over Phi Kappa Tau, Phi Gamma Theta and Sigma Nu.

The growing list of activities provided by the intra-mural department saw still another event added when Independent and Fraternity bowling leagues were formed.

Under the capable eye of Vic Moore, the Intramural scheme of the "Blue and Gold" has grown and filled its place successfully in the Kent State picture.

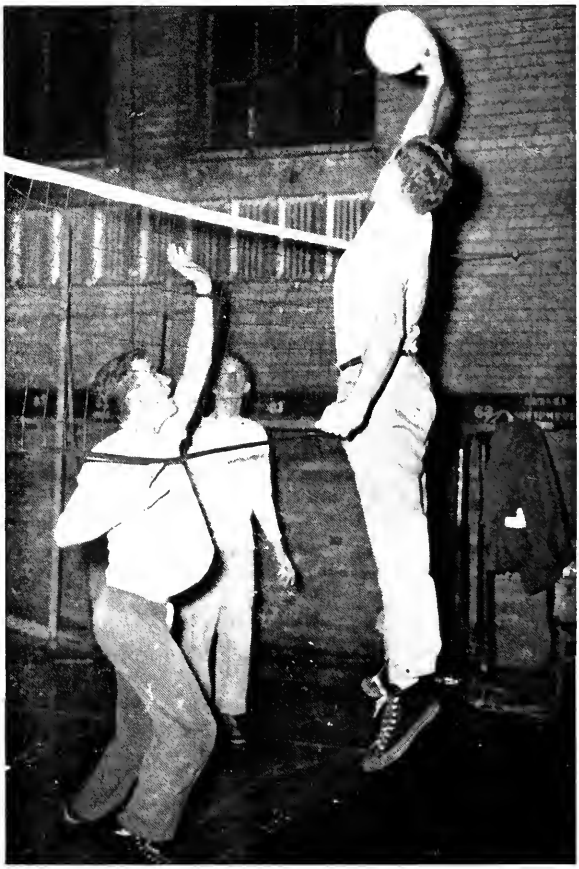

Tom Seaton, Bud Ritzer and Jim Hulsman (jumping) in volleyball playoff.

Murals

With the end of another successful season the different W. A. A. sponsored athletic events added much to the overall health and conditioning program of the university.

Dormitory, sorority and off-campus teams took part in such events as field hockey, volleyball, basketball, badminton, tennis, archery, golf and soft ball.

Team champions decided to date of writing were Moulton hall in volleyball, Off-campus I in basketball and Engleman hall in badminton.

Other athletic functions of the general intramural program are the Sharks club, who annually put on a swimming extravaganza, and the Modern Dance club, who further the poise and coordination of young college women.

The male does not completely dominate in the inter-collegiate circles of KSU because all-star teams in field hockey, basketball and volleyball, have engaged in several contests with neighboring schools.

In field hockey the "Amazons" of Kent State defeated Mount Union and fell before Lake Erie College for Women.

The basketball team went undefeated, posting wins over Hiram and Lake Erie.

In volleyball the Flashes lost their first round Lake Erie tournament start to Lake Erie College, 29-28.

Ellen Hobert looks on as Ginny Vaughn marks up her score. Joe Cafero and the girls of Alpha Phi watch also.

Jo McVicker (left) returns as partner Vivian prepares to follow-up. Both girls are from Moulton hall.

Joyce Conkle, Mary Lou Ruefer in volleyball playoff.

Hey!

Greeks

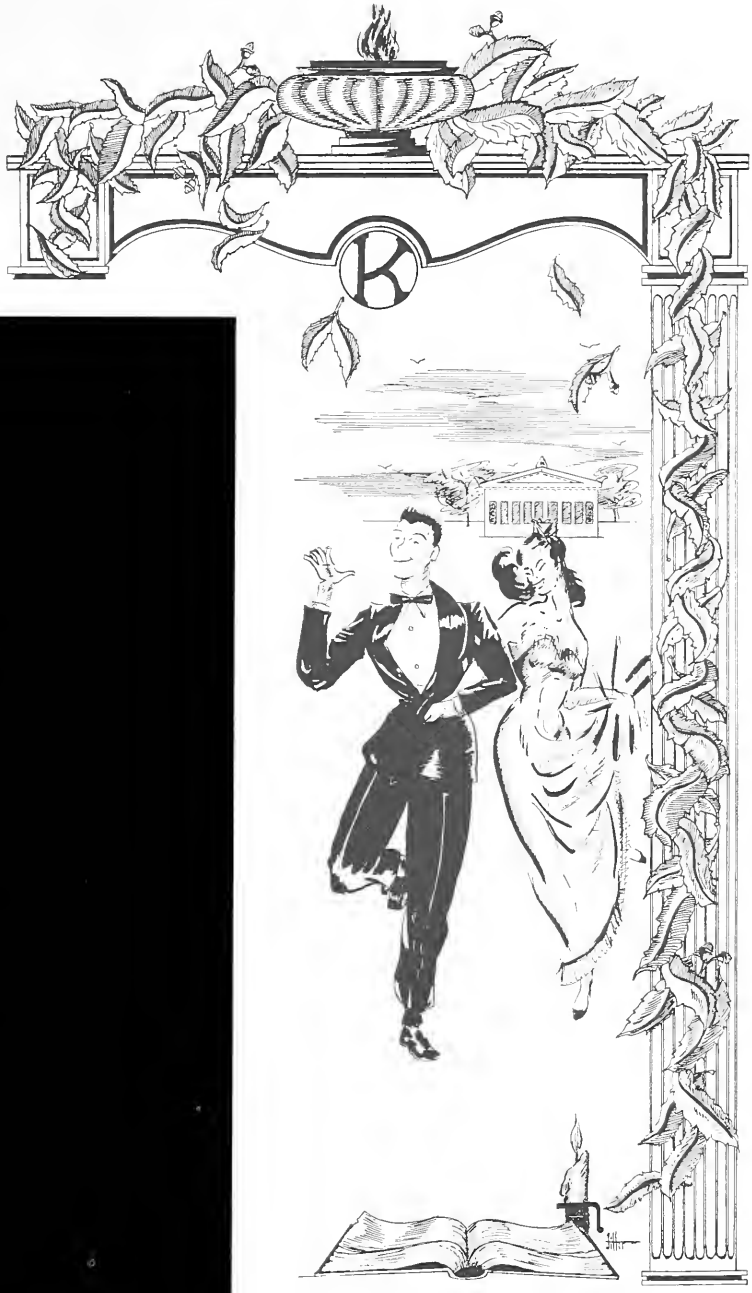

Ralph Moon introduces Pat Mueller to Professor and Mrs. Davidson at the All-Greek held in December.

Photo by Root, courtesy Akron Beacon-Journal.

Fred Guskind, football coach, shows some plays to the men.

First row: Henry Sternweiler, member at large; Al Golub, president; Barry Lazarus, vice president.
Second row: Allan Fuerst, Scribe; Sandy D. Weiss, treasurer.

First row: Dick Bloch, Al Golub, Sandy D. Weiss, Hal Fried.
Second row: Professor Wienkopf, Bob Q. Lewis, Lowell Harwood, Rick Lieberman, Dr. Meinke.

Alpha Epsilon Pi

230 E. Main.

Phi Deuteron chapter here claims several widely different distinctions. They are, or claim to be, intellectuals, having actually won the Inter-Fraternity Council's Scholarship trophy. Almost all of them are doing service for the university on one or more of such things as elections, allocations, music and entertainment committees, student council, Booster club, student publications, etc. At the same time, they lay claim to keeping the "happiest house on campus." All of which is a neat trick, if they can do it, since the chapter is still an upstart as far as age of fraternities goes, having been born April 9, 1949.

The chapter won the scholarship trophy for '48-'49 by studying like mad. The members are now studying the same way with the idea of winning it again and have it as a gleaming reminder in the trophy case. During the breaks in the studying, they undertake such activities as small weekend gatherings, one formal every fall and spring plus several house parties every quarter.

New furniture and a modern decor, besides the usual fraternity fellowship, help to uphold the "happiest House" claim.

Dr. Meinke and Mr. Weiskopf are advisors.

irst row: Daniel Moss, Henry Sternweiler, Harry Edelstein, Edward Lipton.
econd row: Irv Spielman, Bryant Kurtzman, Irving Portman, Don Friedman.

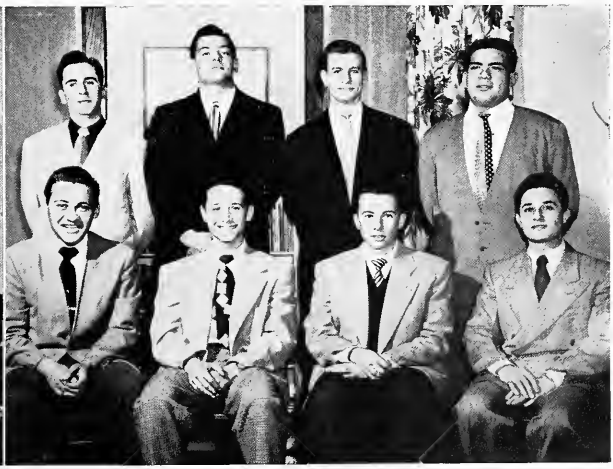

First row: Fred Gutkind, Shelley Pressler, Robert Frieder, Joe Friedman.
Second row: Allan Fuerst, Sy Fisetter, Erwin Pollack, Ben Appel.

Frank Kromar tells a tall one to Martin Danilo, Lloyd Miller, Bill McClain and Russell Seitz

First row: James McGarry, president; William D'Alexander, vice president
Second row: Russell Seitz, secretary, Frank Kromar, treasurer.

First row: George Cave, Martin Danilo, Lloyd Miller.
Second row: John Kulnitzky, Joel Henry, Frank Kacarab.
Third row: Al Fabry, Bill McClain, Paul Bilchak, Carl Nagle

Alpha Phi Beta

227 E. College.

Formed from members of the YMCA on campus in 1931, this is the fourth oldest fraternity here. The original idea was a scholastic organization but in 1939 the group changed over to a social frat, branched out into other fields and became one of the bunch.

Still retaining some of the brains of former times, they have won the Inter-Frat Council Scholarship trophy about half of the years it has been offered, the last time being '47-'48.

The fraternity awards annually the Beta Manhood Key to a June graduate (male, of course) for such upstanding characteristics as scholarship, leadership and character.

Each year a Freshman Sweetheart is chosen to reign at the Beta Ball in the fall. Besides the ball, two formals are annual events, one in the winter and the other in the spring.

In recent years the house has had a good going over. A new roof was installed, the third floor was insulated and redecorated and the whole place given a coat of paint inside and out.

Zeta Psi, an international fraternity, has been dickering with the group recently and the Betas think the negotiations are going favorably. They plan to try for the annual cash scholarship awards when they finally go national.

First row: Major George Carter, Mr. Eugene Bigler, Dr. Clarence Kochendorfer, Mr. Richard Rotzel.
Second row: Frank Wallis, Glenn Fuller, Ty Merriman, Don E. Smith.

First row: Frank Ostrowski, Elliott Anderson, Glenn Frank.
Second row: Herbert Benning, Louis Lanitzar, John Labidakis.
Third row: John Beles, Roland Putzer, Richard Foley, William Fritzsche.

The old Gamma Tau Delta's were visited in the fall by national officers of Delta Tau Delta. L to R. Hal Bright, Gamma social chairman, Mr. John Hart, national executive, Mr. James A. Fosdick, Gamma advisor, Mr. Gordon Jones, editor of "The Rainbow," DTD publication, Lee Miller, Gamma treasurer, and Hugh Shields, executive vice president of Delta Tau Delta.

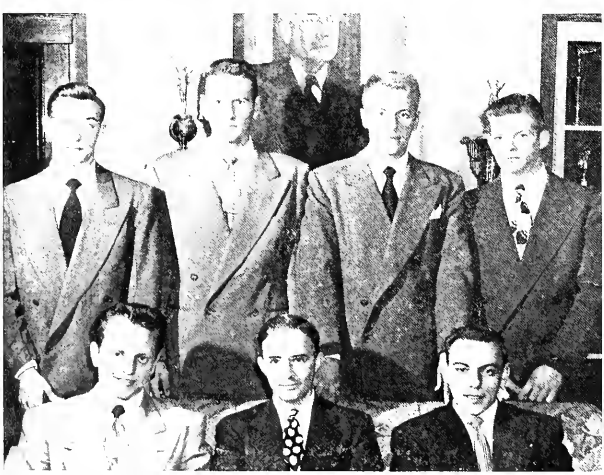

First row: Guy Shelley, president, Mr. James A. Fosdick, advisor; Germane Swanson, vice president.
Second row: Harold Bright, social chairman, Lee Miller, treasurer, Robert Phillips, secretary, Charles Schmid, house manager.

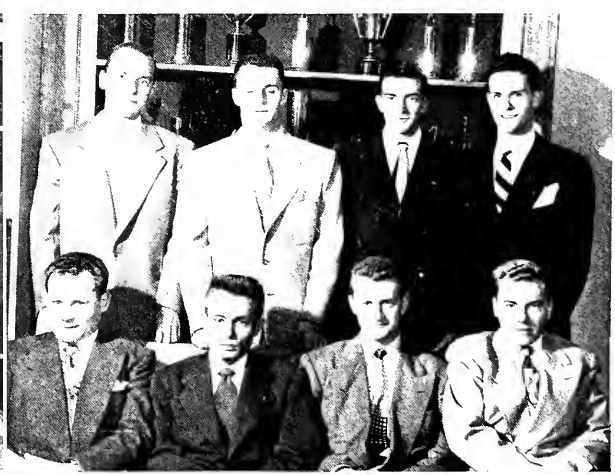

First row: Ken Webb, Phil Burson, Sig Hanner, Tom Crawford.
Second row: Grover Culler, Tracy DeForest, Wilbur Horbaly, Jack Gulshen.

Delta Tau Delta

223 E. Main.

This is the Delta Omega chapter, accomplished after four years of dickering with the national organization. It was brought on campus February 25, 1950.

Besides the nationalization, the Delts have worked hard on such things as athletics, Pork Barrel, taking the cup in that one, Homecoming and Campus Day. They also won the Inter-fraternity trophy for athletics.

Social activities include two formal dances during the year besides the usual house parties. The traditional early morning Christmas serenade with the Delta Gammas fell through, but they had breakfast with them on the last day of the fall quarter.

They didn't quite win the Inter-Frat Council Scholarship trophy, but they were reasonably close. They'll try again next year, like all the others.

Seven of the Delts were in Blue Key, national service fraternity, and two of these were officers. Others were on the Burr and Stater staffs, and one was on the Publications Policy committee.

During the fall, the house received a coat of paint, and a Christmas tree was added just before the holidays.

Professor James A. Fosdick, a Delt alumnus from Hillsdale college is the advisor.

First row: Kenyon Hottel, William Loeblein, George Ketchy.
Second row: Ed Limp, Don Krammer, Al Larson, Dick Kermode.

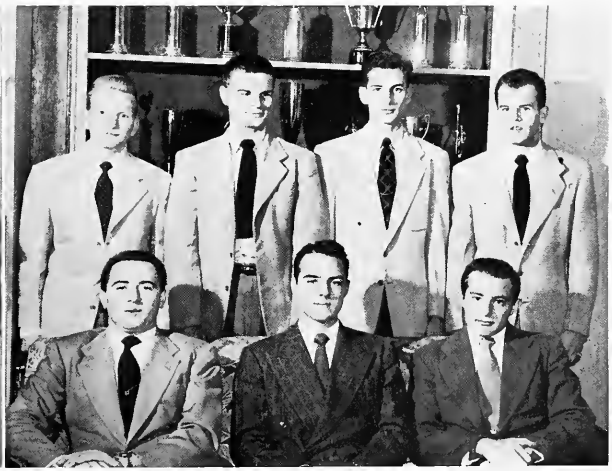

First row: Charles Vajner, Robert Weber, Dick Streby.
Second row: Fred Scadding, Dick Morrow, James Lull, Dave Ritchie.

Bud Born, Tom Fiedler, Bill Hall, Dick McGeary and Larry Laraway play the piano in the basement of the DU home.

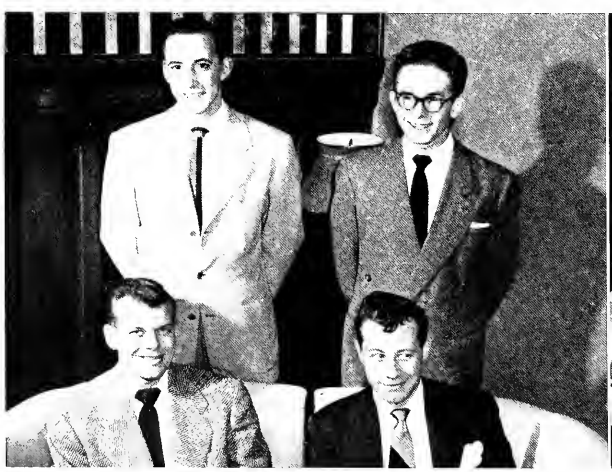

First row: H. C. Hyer, president, Bob Eckelberry, secretary.
Second row: Kenneth Cardinal, vice president, Ted Chernak, treasurer.

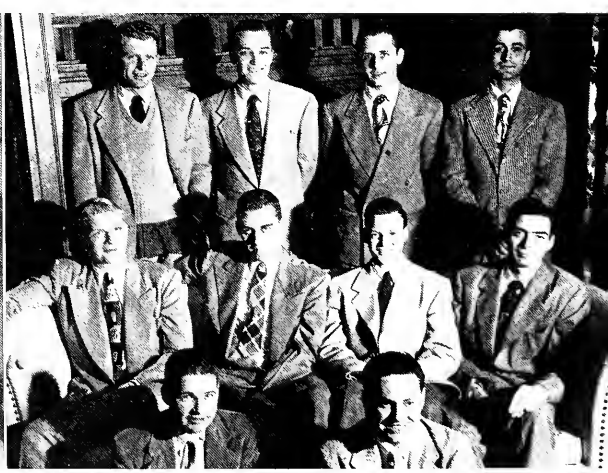

First row: L. Snyder, G. Mates.
Second row: Bud Fields, Harry Shedden, C. Laraway, B. King.
Third row: Bruce Walker, Bud Born, Bud McCabe, Jerry Metler.

Delta Upsilon

132 S. Lincoln

The K-painting fraternity, oldest on campus, was founded 28 years ago as the Kappa Mu Kappa, but finally went national December 28, 1948. Since then they have gone as a group to spend weekends with new chapters at Bowling Green and Dennison universities.

On Campus Day they out-did themselves, winning the float trophy and second place in the songfest.

Besides all that, they won second place in athletics and the ping-pong and library trophies, the latter for having the greatest number of books available at the house for members to read.

Although they didn't win the Inter-Frat Council Scholarship trophy, they too, will try again in the future.

They are receiving help in finding a new house from the Delta Upsilon association, a group of local citizens, and friends and relatives. They have hopes of being able to move into a new place by September, 1950.

During the fall quarter, the DU's sponsored the Don Cossack chorus, a brave thing to do in these Red-phobia times.

Larry Laraway, Bob Eckelberry and Gene Harrison made up the Delta Upsilon trio, while Funnyboy Gene Mekler furnished a certain brand of humor for the boys.

First row: Les Abernathy, Art Friedman, Carl Carlozzi, Terry Atkinson.
Second row: Les Irwin, Dick Dinsmore, Dick McGeary, Gene Harrison.
Third row: Ed Mallet, Tom Fiedler, Bud McGinley, Gene Mekler, James Cramer, Larry Stith.

First row: Mel Mansager, Bob Muntzinger.
Second row: Tom Perrin, Bob Davis, Jim Thomas, Bill Hall.
Third row: Bill Wolcott, Mike Vinciguerra, Dane Wilson, Joe Nagle.

Scene at the Friar's installation as Theta Kappa Phi. L to R: Reverend Cunningham; John M. Goudeau, advisor; President Gatti; Francis Kerum; George V. Urbelis, national executive.

L to R: Tom Zengler, secretary; Lou Spinetti, vice president; Sal Gatti, president; Dwight Straver, treasurer.

L to R: Vincent Bocchino, Frank Romeo, Tom DiCola, Victor Naples, George Caso, Ris Bragiel, Bob Douner, Mark Carroll.

Theta Kappa Phi

225 E. College

Theta Kappa Phi, formerly the Friar's before affiliation with the national on December 4, 1949, is the university's Catholic social fraternity. The original Friar's club, organized in October, 1947, became a fraternity in April, 1949.

The Theta Kappas have donated more to the Memorial Stadium Fund drive than any other fraternity. Most of their donation came from the $1000 proceeds from the Spike Jones revue.

Social events include the Fall, Gold Cup and Sweetheart formals, the latter two being held in the winter and spring quarters respectively. Smaller affairs are house parties, a farewell party, Senior breakfast and banquets and parties between pledges and actives.

Membership of the fraternity is 64, including 20 alums.

Honorary members are: The Reverend John W. Cunningham, pastor of St. Patrick's church, Kent; Charles J. Storkan, instructor of accounting and Francis J. Kerwin, Kent city auditor.

The fraternity publishes a monthly booklet by and for members.

L to R: Ted Lang, Tom Drouillard, Jack Jakubek, Al Rohaley, Bob Fuehrer, Andy Sliday, Bob Hughes, Martin Hanigan.

L to R: Dick Logan, Joe Broz, Tony Weissgarber, Gene Barchick, Bill Pugliese, Al Fregly, Gene Clair, Emil Kernasovich, John Hess.

A quiet group watches television after Barr pictures have been taken

L to R: Bob Bodar, treasurer; Jerry Ott, first vice president; Tom Welsh, president; Bud Buehrle, second vice president; Dave Kidd, secretary

First row: Dave Kidd, Jack Soina, Jack Yote
Second row: Emil Masarik, Ralph Cicirella, Tom Grubbs, Garvin Gloss
Third row: Gene Blanrosh, Julius Kist, Jim Ziegler, Bill Kalaber, Hugh Davis

Kappa Sigma Chi

210 S. Willow

An oldie, Kappa Sigma Chi originated as the Independents club in 1929, and later took the present name as the Greek equivalent of KSC, the initials of the university at the time.

They claim an unusually large number of presidents on campus, including: Marty Pfinsgraff, Bob Wallace, Bill Kalaher and Tom Welsh, who are heads of the senior class, Alpha Psi Omega, national dramatics honorary, Blue Key and Men's Union, respectively. Welsh is also president of the fraternity as well as head of the social committee. Kalaher was elected Most Popular Man.

In the last three Campus Day celebrations they have taken two firsts and a second in the songfest and a trophy for the parade.

Their renditions of *Hospodi Pomiloi* and *Meadowlands* are well known on campus. Also in the musical line, they sponsor the annual Concert in Modern Jazz.

Each year they choose their sweetheart at the Winter formal. This year they collaborated with Sigma Nu for the inter-fraternity homecoming.

Besides men on the varsity football, baseball, swimming and track teams, sailors Blankenship and Radabaugh took first place in the Rowboat Regatta.

They are dickering with Kappa Sigma, national fraternity.

First row: Gene Tyrrell, George McClellan, Art Kambury.
Second row: Don Pape, Van Yeager, Myron Abood, Louis Kiss.
Third row: Stan Clement, Frank Belgan, Tom Ritter, Herb Schroedel, George Schurion.

First row: Bob Wallace, Merle Wiese, James Plant.
Second row: George Morar, John Wilhelm, Mr. Hoover, advisor; Bill Blankenship.
Third row: Glenn Pranzee, Jerry Cummins, Marty Pfinsgraff, John Arburn, Don Speicher, Paul Cowell.

Raiding the ice-box, an after-hours sport at the Phi Beta Phi house.

First row: Tom White, sergeant-at-arms; Bill Christenson, chaplain.
Second row: Ed Olson, treasurer; John Kapiolias, president; Chuck Fletcher, vice president.
Third row: Joe Abrutz, house manager; Professor John A. Montgomery, advisor; Dick Knab, secretary.

First row: Don Whiteleather, Dave Roberts, Jim O'Brien.
Second row: John Zittle, Parker Voll, John Helleis, Jerry McFadden.
Third row: Hank Newell, Warren Messter, Dick Eroskey, Harry Moldovan, Bob Morelli, John Burell.

Phi Beta Phi

603 E. Main

Pinups, mural size, are the dominant characteristics of the Phi Beta Phi house. They were painted on all the upstairs walls when the house was redecorated recently.

Other achievements of the Phi Bets during the past year are; second straight Duke of Kent trophy, summer session softball league, responsibility for an all-university dance at Meyer's Lake, Canton, treating a group of under-privileged children to a ball game in Cleveland, with hot-dogs, too, and first place in the Homecoming House Decoration contest.

At the present, they are trying to become affiliated with national Sigma Chi.

They have three men listed in "Who's Who" in American Colleges and four men in Blue Key, national service honorary.

Some of the busier Phi Betas are members of student council, two have been Editor of the Stater in the past year, and one was Business Manager of the Stater. Besides, John Kapioltas was president of the junior class.

Although they didn't quite win the Inter-Frat Council's Scholarship trophy, they tried.

Professor Clifford Hancock and Dave McDowell, head basketball coach, are honorary members and/or advisors.

First row: Bob Higgs, Gordon Thompson, Art Fiordalisi.
Second row: Dick Frame, Gordon Kellogg, Jim Smith, Bill Riley.
Third row: Jim Gulling, Keith Gainey, Dave Hogg, Bob Sargent, Al Rastetter, Dick Hoover.

First row: Steve Nestor, Everett Davies, honorary advisor; Don Kagey.
Second row: John Neher, Joe Motuza, Chuck Kalal.

Dave Hammel tells a tall one as Len Price, Bo Mooradian, Chuck Neo, John Hughes and John Prebish listen in rapture.

First row: Leonard Price, president, Charles Cook, secretary
Second row: William Criswell, vice president, John Hughes, treasurer

First row: William Criswell, Victor McIntire, Mr. Merle Wagoner, advisor; Robert Miller
Second row: Len Price, John Hughes, Thomas Wilhelm, Frank Klein.

Phi Gamma Theta

623 E. Main

In the second year of the fraternity's existence, the Phi Gams are beginning to make a name for their organization. They copped first place in the '49 Penny Carnival with a take of $85 from their casino. In addition, the second annual Cage Carnival, starring the Cleveland Browns, netted the Memorial Stadium Drive fund some $400.

They purchased furniture and redecorated the home on Main street last fall.

The fraternity has members on many of the sports rosters, in service organizations and on student publications.

Main attractions of the social life of the fraternity are the annual Corduroy and Tweed dance in the spring and the Founder's Day banquet in April.

Since they are still only a local, their dickerings are being conducted with the national Phi Gamma Delta.

Comparatively new on campus, they were founded as a club in April, 1947, and accepted as a fraternity in April, 1948.

Mr. Paul Kitchen is the advisor while Professor William Taylor is the sponsor.

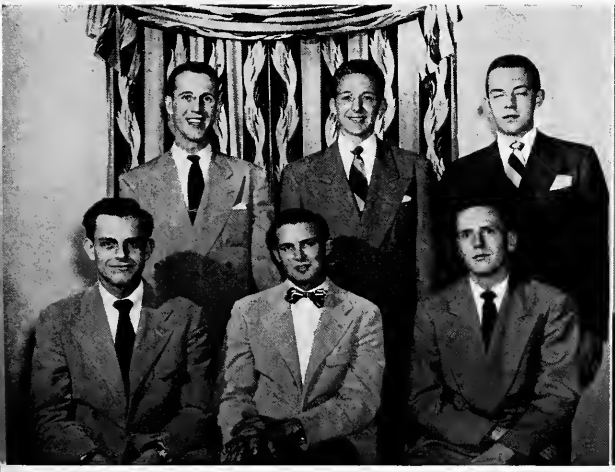

First row: Charles Ness, David Hammel, Sidney Wise.
Second row: Ken Veon, Gunnar Johnson, Edward Merkling.

First row: Charles Cook, George Hoy, Robert Risher.
Second row: John Prebish, Charles Beckwith, Boghos Mooradian.

Dale Thrush, Bill Spittle, Hal Clark, Dick McGill, Earl Ray, William Orington, Bob Hampton and Don Bernhart discuss some private affair at a bull session

First row: Richard McGill, vice president; Dale Thrush, president; James Bippus, secretary.
Second row: David Brooks, parliamentarian; William Orington, treasurer; James Longacre, sergeant-at-arms; Harold Rice, chaplain; Bob Winsler, rushing chairman.

First row: Pat Sullivan, Jim Shaw, Mrs. Minnie Snyder, housemother, Bob Moore, Tru Summer.
Second row: Bill Fesler, Bob Horn, Rudy Bilder, Bob Cave, Bob Harpley.

Phi Kappa Tau

620 Vine

Starting as a club with the blessings of the national in March, 1948, Phi Kappa Tau was accepted as a fraternity by the university in March, 1949, and by the national in the following May.

On Campus day, besides the float with a Greek building on top and warriors around, the vocal group sang a number which has helped to identify them since: title was "Street Urchin's Medley".

They too missed out on the Inter-Frat council's Scholarship trophy.

Social activities last year included the Founder's Day banquet at the Mayflower in Akron and Spring formal at Lake Forest country club. Annie Smith reigned as Phi Tau Sweetheart at the formal. Similar events were scheduled this year, the Founder's Day banquet being held at Acacia and the formal at Lake Forest again.

During the spring of '49 the fraternity was instrumental in the creation of the new campus political party, Nu-K. In the fall, they succeeded in placing one of their men on Men's union under the new party.

Dale Thrush, president, was the representative from Kent at the I. F. C. convention in Washington, D. C.

First row: Harold Martin, Walter DeVolld, Ed Waldo.
Second row: Jim Post, Jerry Peezel, Hal Clark, Bill Spittle, Paul Padrutt.

First row: Douglas MacDonald, James Ray, Dale Levenberger.
Second row: Bob Reese, Elmer Poor, Michael Scalera, Dick Kirchner, Jim Heilmeier.
Third row: Don Bernhart, Bob Hampton, Skip Maxson, Keith Hagg, Jack Fleming.

Irv Wheatley and Joe Coloneve, left, read the Stater account of the winning of the G. I. Jug from the Kappa Sigs, as Roy Winsper and Bill Seitz pour a trophy full of Orangeade

First row: Irv Wheatley, commander, Jack Young, recorder.
Second row: Ken Brown, treasurer; Wib Seitz, lt. commander

First row: Frank Borraco, Jack Shrimplin.
Second row: Joe Coloneve, Bill Osterlund, Jim North, Don Lakey, Jack Young, Bill Jones.
Third row: Jack Filson, Jim Bisson, Dick Glass, Virgil Roman, Dick Wenger, George Ulrild, Chuck Kelly.

Sigma Nu

262 Columbus

The second oldest on campus as Delta Phi Sigma, Sigma Nu was also the second national on campus, as of March 19, 1949.

Originally the "Athletic" fraternity, they have, in recent years, tended to round out the membership to include men in other fields, such as honorary and service clubs, publications, etc.

By trying the house note plan, they became the first fraternity on campus to own their house, mortgage free.

Social events of the year include two formals and the Scummer's hops. The hops are hard times affairs at which the pledges perform for the actives.

The big event of the year is the inter-fraternity homecoming game in conjunction with Kappa Sigma Chi. Festivities included a parade before the game, refreshments, half-time entertainments and presentation of Queen Nancy Hise and her attendants, Marilyn Ohrgren and Miriam Mitchell. The Sigma Nu's, incidentally, won the game.

They also won cups for football, wrestling, volleyball and softball.

The house has been redecorated recently and plans have been made for a patio behind the house for outdoor parties.

First row: Danny Miller, Jim Coll, Bill Bertka, Fred Klaisner, Rudy Gerbitz, Howie Wolfgram.
Second row: Frank Mesek, Joe Pisani, Bill Reppa, Don White, Richard Schlup, Preston Knight.

First row: Nick Bostos, Donald L. Smith.
Second row: Chuck Redmond, Richard McAllister, David Hyde, Don Bickel, Pat Patterson, Jim VanGilder.
Third row: Frank Kahr, Al Smith, Roland Muller, George Martin, Charles Kojabashian, Roy Winsper, Les Harvey.

The ticket-selling booth for the winter "Snowball" dance was set up in the hall near the atrium.

First row: Ed Myers, pledge master; John Harp, sergeant-at-arms; Chuck Flowers, historian.
Second row: Bob Colson, vice president; George Hettinger, president; Bill Brown, chaplain.
Third row: Dick Chapman, secretary; Professor Breuer, advisor; John Growley, treasurer.

First row: Dick Fenley, Harry Banschlinger, Nick Pisanelli.
Second row: George Soltysik, Bob Detweiler.

Tau Kappa

129 University Drive

Another of the campus upstarts, so far as age of the fraternity goes, Tau Kappa, like the university, is still looking around for traditions.

At present, the members are thrashing out the nationalization problem, besides looking for a permanent house to land in.

Biggest activity of the year is the Snow-Ball ball. Ronald Reagan, movie actor, chose the queen and her attendants this year. Decorations were along a winter theme, with snow-balls and men.

Tau Kappa has members in many phases of student activities, including traffic court, publications and student committees.

Some of the members seem to prefer love to love of freedom, at least six of them having given pins to one or more coeds or hometown girls. Favorite pastime among the brothers is group singing. There must be a connection.

Tau Kappa was formed as a club in November, 1947, and accredited as a fraternity in February, 1949, making it one of the youngest on campus.

They hope to be nationalized, fraternity wise, by the end of this year.

First row: Jim Tisci, Mike Bibee, Bob McClelland.
Second row: Ray Tanney, Bob Stredney.

First row: Paul Nye, Chuck DeSalle, Ray Morgan.
Second row: Bob Detweiler, Tom Hefferon.

Seated: Dale Thrush, George Hettinger, Salvatore Gatti, Howard Hyser, Guy Shelley, James McGarry, Irv Wheatley, Al Golub, Len Price, Tom Welsh.
Second row: Edward Waldo, Raymond Tanney, Raymond Bragiel, Terry Atkinson, Germane Swanson, William D'Alexander, Frank Kromar, Daniel Miller, Bryant Kurtzman, William Criswell, Ralph Cicirella.

Interfraternity Council

Composed of the president and an elected member of each fraternity, Interfraternity council is the governing body for fraternities on campus.

The best known single function of the council is the awarding each spring of the Interfraternity Council Scholarship cup to the fraternity having the highest point average during the preceding two quarters.

Publication of a booklet to acquaint freshmen with fraternities is another annual function of the council.

This was the first year that the council has sent a representative to the National Interfraternity council meeting in Washington, D. C.

The council also controls rushing, pledging, and acts as a go-between for the fraternities and the administration.

The advisor to the group is Dean R. E. Manchester.

First row: Jim McGarry, president; Guy Shelley, Master at arms.
Second row: Irv Wheatley, secretary; Al Golub, treasurer.

Seated: Frankie Mathis, Mary Jane Averill, Carol Taylor, Jessica Perry, Ginny Vaughn, Romie Kolk.
Standing: Marilyn Jones, Vi Davidson, Shirley Marks, Kathryn Panis, Kathryn Hornickle, Hildegarde Boehm, Anne Gifford, Thelma Waddell, Marilyn Taylor, Margaret Fitzgerald, Jane King, Phyllis Young.

Pan Hellenic Council

Marilyn Jones, treasurer; Shirley Marks, president; Kathryn Panis, secretary.

Working closely with the Dean of Women's office, the Pan-Hellenic council plans and organizes rules and regulations governing rushing and pledging, prepares the rush lists and works out rules for any other intersorority relations.

Representatives from the eight national sororities on campus make up the council.

Each fall this group sponsors the annual Round Robin, which starts things rolling as the first tea of the rushing season.

In the spring a trophy is awarded by Pan-Hellenic council to the sorority having the highest scholastic average for the year. A bridge tournament is another of its undertakings.

Advisor for the council this past year was Assistant Dean of Women Rema Sanders.

Maxine Schell, Mary Baldridge, Jane Claypoole and Sally Schell laugh at one of Sally's jokes

First row: Jane Claypoole, first vice president, Kitty Panos, president; Betty Mae Bertram, second vice president.
Second row: Betsy Wooddell, recording secretary, Margery Bonn, treasurer.

First row: Kathryn Hornickel, Nancy Crites, Marian Karantanes.
Second row: Alice Jilek, Phyllis Slack, Marilyn Meacham.
Third row: Barbara Goudy, JoAnn Shaw, Ruth Frederking, Marilyn Urban.

Alpha Gamma Delta

220 N. Lincoln

The Alpha Gamma Delta national sorority chapter is proud to have many of their members active in the school organizations and activities.

Prexy Kathryn Panis is secretary of Pan-Hellenic council . . . Margery Boni and Betty Jones were initiated into Cardinal Key . . . listed in "Who's Who" for '49-'50 was Jane Claypoole . . . Wanda Harmon was vice-president of YWCA. We find many secretaries among the group . . . Mary Baldridge, secretary of the Library club, Kay Kaliszewski, of the Engineers club and Maxine Schell, of the Chestnut Burr . . . Phyllis Slack was elected membership in Lambda Phi.

The title, "Queen of Akron's biggest and newest bridge" (the high-level bridge) went to Nancy Crites . . . Evelyn Smith and June Nemeth were attendants to the May Queen.

The Alpha Gams were tied for first place in the sorority house decorations contest for '49 Homecoming . . . they missed the scholarship cup by one percent of a point.

In the social light: Mrs. Veva Osmun, housemother, was honored at a reception at the house . . . alumnae gave the chapter a Christmas party which was held at Mrs. Bowman's house . . . formals were held in the winter and spring . . . National past Grand president, Mrs. Delia Martin, was given a tea during her visit on campus.

Altruistic work of the chapter included a contribution to the Cerebral Palsy foundation.

Advisor for the sorority is Dr. Frances Harshbarger.

First row: Mary Baldridge, Sally Schell, Maxine Schell.
Second row: Catherine Kaliszewski, Anne Blackwelder, Lois Ann Ball.
Third row: Wanda Harmon, Patricia Shoaff, Charlotte Moon, Phyllis Province.

First row: Shirley Brunst, Carol Babcox, Betty Jane Shively, Joy Betz.
Second row: Gloria LaCamera, Beth Lamphere, Joan Kerns.
Third row: Jane Richards, Mary Deisz, Lois Overturf, Norma Savoea.

A new formal worn by Virginia Vaughn attracts much attention from the other girls.

First row: Charlene Arnold, recording secretary; Romelda Kolk, treasurer; Virginia Vaughn, corresponding secretary.
Second row: Jacqueline Duke, president; Delores Swanson, vice president.

First row: Marcia Burns, Beverly Housley, Caroline Tanney, Joyce Richbourg.
Second row: Joan Loyke, Elaine Horn, Betty Dysart, Bobbie Fie, Virginia Wagner, Shirley Hodges.
Third row: Marilyn Luzius, Barbara Lockhart, Dona Davies, Coletta Vance, Beverly Kemp, Jackie Swaney.

Alpha Phi

227 E. Main

The chapter of Alpha Phi national sorority boasts of the largest house on the campus—housing 28 members.

Prexy Jackie Duke was listed in the '49-'50 edition of "Who's Who" and is also a Cardinal Key member. On the musical side, Irene Brodbeck was a soloist in the A Cappella Choir as well as being listed in "Who's Who."

Honorable mention was given to Mary Newberry at the Scholarship assembly. Pat Maglione was manager of the Sharks Club and Pat Schill was corresponding secretary of the Home Economics club. In "Philadelphia Story," UT's winter presentation, Jessica Perry had a supporting role. Ginny Vaughn held secretarial positions for the Junior class and for the Blue and Gold political party.

The queens from this group for the year were: Cathie Scullion, Newman Club queen and a finalist in the Burr Queen contest. Another finalist in the Burr queen contest was Joyce Richbourg. Ellen Hobert was the first attendant to the May queen while Delores Swanson served in the Queen's court.

Their social events included: The annual All-Greek formal dance at East Market Gardens in Akron, open to all campus Greeks. At the dance, Alpha Phi pledges were introduced. They also gave a formal dance in the spring.

The 77th anniversary of Alpha Phi was celebrated this past year.

Sorority advisor is Mrs. Carmelita Byrnes.

First row: Irene Brodbeck, Mary Newberry, Jessica Perry, Alice Betts, Mary Hindershied, Colleen Messmore.
Second row: Dorothy Atwood, Patricia Wolcott, Patricia Miller, Ellen Hobert, Helene Gordon, Joan Reilly.

First row: Patricia Schill, Lois Heller, Patricia Peterson, Carol Volkman, Cathie Scullion, Barbara Lightfoot.
Second row: Patricia Diamond, Dorothy Marburger, Joanne Ackerman, Agnes Hart, Joan Milford, Shirley Weber.

The knitting bee. Marjorie Wheeler, Janet Sanow, Pat Bowden, Joan Wardell and Marianne Bowden practice.

First row: Phyllis Horn, treasurer; Sally Koch, corresponding secretary; Shirley Marks, vice president; Carol Taylor, president
Second row: Elsie Jakubiauskas, recording secretary

First row: Ruth Bowden, Marianne Bowden, Pat Bowden.
Second row: Amy Pinney, Bonnie Sue Rader, Marjorie Schembechler, Dona Loury.

Alpha Xi Delta

224 E. Erie

The chapter of Alpha Xi Delta national sorority had a full year of various undertakings and activities. This winter brought a change in the prexy office, Shirley Marks taking over since former president Carol Taylor did not return to school.

For the third consecutive year, the Xi's proudly witnessed one of their sisters paint the huge white K on the front campus—Lillian Torgler being the last K-girl. One of the four finalists in the Chestnut Burr queen contest was Pat Bowden. Cheerleader Bonnie Sue Rader helped cheer the football team to many victorious games. Listed in the '49-'50 "Who's Who" was Elsie Jakubjansky. Patty Whitmer showed much talent with her imitation of Spike Jones at Pork Barrel.

Socially speaking: Pledges were honored at a winter formal. In the spring, the sorority held its annual Rose dance, a formal dinner dance. A skit portraying the sorority's history was presented at the Founder's Day banquet, April 17, at the Robin Hood, marking the 57th anniversaty of Alpha Xi Delta. A reception was held for Mrs. Blackburn, province president, who visited the chapter for a week.

The women were very thankful for the many new pieces of furniture which were contributed by alumnae chapters in Kent, Akron and Cleveland.

Alumnae advisor for the group is Mrs. W. E. Darrah.

First row: Becky Poston, Arlene Dripps, Janet Sanow.
Second row: Carol Stilenbauer, Ruth Lees, Patricia Best, Nancy Reddrop.

First row: Vi Allyn, Joan Wardell, Patricia Wormell.
Second row: Louise Fasco, Judy Thatcher, Marjorie Wheeler, Lyn Thow.

Judy Douglass, Jo Mannino, Marge Ennes and Char Moreland on the night of acceptance into Alpha Chi Omega.

First row: Joanne Mannino, historian; Carol Moeller, social chairman; Marge Ennes, secretary
Second row: Betty Peiffer, treasurer; Jane King, president; Jane Jenkins, vice president; Mrs. George Cochran, advisor
Third row: Miriam Mitchell, rush chairman; Judy Douglass, sergeant-at-arms; Kathleen Crengros, chaplain

First row: Renee Cotner, Lil Murrine
Second row: Jean Schoebel, Nathalie de Palma, Joan Wilhelm.
Third row: Stephenie Kornprobst, Sondra Kirkendall.

Alpha Chi Omega

When the glad news of local sorority Beta Gamma's acceptance as the Lambda Gamma chapter of Alpha Chi Omega was received by president Jane King, much rejoicing prevailed.

On December 4, 1949, pledge services were held for Beta Gamma's acceptance into Alpha Chi Omega, national sorority. Installation of the group took place March 31.

During Homecoming day ceremonies Alice Romanchuk served as attendant to the queen . . . Miriam Mitchell was selected attendant to the Kappa-Sigma-Nu Homecoming Queen in the fall . . . Kappa Sigma Chi fraternity chose Betty Karg attendant to their queen during their winter formal dance.

The Alpha Chi Omega's tied for first place in the contest among sororities for Homecoming house decorations.

Socially: A Christmas party with Kappa Sigma Chi fraternity was held for underprivileged children . . . winter quarter brought the annual Lollipop Hop . . . and in spring, the formal dance was held . . . Founder's day, October 15, is celebrated by sending each of the living founders a message and wearing sorority colors that day.

Advisor for the chapter is Mrs. Mary Jane Cochran.

213 University Avenue

First row: Jane Rial, Winnie Jones.
Second row: Mary McConnehey, Marybeth Wells, Joan Taborsky, Pat Fowler.
Third row: Char Moreland, Carol Weltner, Marilyn Taylor, Alice Romanchuk.

First row: Martha Gunn, Kathleen Totter.
Second row: Gloria Cady, Joan Clark, Betty Karg, Mary Joell Benninghoff.
Third row: Joan LeTourneur, Pamela Green, Vi Davidson, Dorothy Paul.

The piano poses a problem. Gretchen Rader, Dora Michael, Billie Mae Worden, Nancy Pinkerton, Mae Scheuffler, Marian Yearkey, Lee Adams, give out with some harmony

Seated: Hildegarde Boehm, president
Standing: Dora Michael, secretary; Ann Gifford, vice president; Suzanne Burns, treasurer; Nancy Kime, pledge mistress

First row: Maxine Schoonover, Mary Lou Riley, Virginia Radu, Mary Jane Kerwin, Billie Mae Worden
Second row: Vivienne Hoaff, Molly Lou Bendure, Marian Yearkey, Elizabeth Robinson, Margaret Ann Martin, Vincentine Mattiga

Chi Omega

311 N. Lincoln

The first national sorority to come to the campus, Chi Omega has won the Panhellenic Scholarship cup for two years in succession.

Among the group were many officers of various school organizations: secretary of student council is prexy Hildegarde Boehm. Elizabeth Robinson was president of WAA and chairman of student court. The secretary's position of the sophomore class was held by Vivienne Houff. Marilyn Kotis was vice-president of the Home Economics club. Other secretaries: Nancy King, of Cardinal Key . . . Mae Scheuffler, of the Art club. Sue Adams was vice-president of Zeta Iota and Dolores Avallon held the same office at Lowry hall.

Social highlights: An annual reception was held for all students and faculty members on campus. Chi Omega gave a winter dance and a formal dinner dance in the spring. It sponsored the Duke of Kent contest which was instituted two years ago—proceeds of which went to the Stadium drive. It held an honors day at which $25 was awarded to the most outstanding senior woman in sociology. Betty Parsons had the lead in UT's "Family Portrait." Founder's day was celebrated April 5, marking the sorority's 54th anniversary. Kent's chapter is the 100th of Chi Omega.

Mrs. Ester Gray, of the Home Economics department, is the Chi O's advisor.

ΧΩ

First row: Betty Deutelbaum, Dolores Avallon, Jo Harlacher, June James, Nadine Persons.
Second row: Natalie Nims, Patricia Baker, Patricia Barnes, Arlene Allen, Betty Calvin, Carol Peterson.
Third row: Peg Childs, Betty Herrmann, Gretchen Rader, Wanda Ensinger, Patricia Blount, Elaine Dripps, Phyllis Howson.

First row: Betty Parsons, Carol Orlikowski, Shirley Qualman, Marilyn Kotis, Nancy Pinkerton.
Second row: Ruth Paulus, Charlotte Schacht, Mae Scheuffler, Rae Jean Beeker, Helen Garrison, Aurelia Adams.

Flo McNaughton, Holly Gier, Gerry Tarmichael, Joan Layne and Phyllis Young lounge in a typical room.

First row: Marilyn Jones, president; Ginny Horn, vice president.
Second row: Phyllis Young, rush chairman; B. J. Bartlow, treasurer; Mary Hoover, corresponding secretary.

First row: Marty Fioretta, Jane Klee, Erma Jean McGarr, Sue Miller, Marilyn Hoyer, Fran Beebe.
Second row: Mary Jean Killian, Jo Harper, Marilyn Ohrgren, Ann Menough, Mary Elaine Long, Margaret Erskine, Helene Balaun.
Third row: Barbara Klein, Yvonne Garick, Joyce Beeler, Carol Short, Ione Abt, Jan McGarr, Kathy Young, B. J. Cross.

Delta Gamma

548 E. Summit

The Delta Gamma sorority, the girls from the "house on the hill" did their best to add trophies to their mantel this past year.

"There Are Such Things" was the song which brought the DG house the Campus Day Song Fest trophy in the contest among sororities . . . That same day Cam Caine reigned over Campus day ceremonies as May Queen.

In the sorority race at Rowboat Regatta, Phyllis Young and Mary Hoover rowed their way to first place . . . Phyllis Young was crowned queen of Homecoming and Gerry Tarmichael was one of her attendants.

President of the chapter, Marilyn Jones, was elected secretary of the senior class . . . chosen to be listed in the '49-'50 "Who's Who" was Barbara Berg . . . DG's were boastful of their twenty-two pledges after the fall rushing.

Socially: The annual winter formal was held in honor of the pledges . . . Underprivileged children were invited to the traditional Christmas party . . . The chapter was very appreciative to the alumnae group and the Mother's club who helped prepare the Homecoming day banquet at the house . . . Founder's day, March 15, was celebrated with a banquet and installation of new officers . . . Shady Hollow country club was the setting for the Spring dinner dance.

Dr. Mona Fletcher is the advisor of the group.

First row: Gerry Tarmichael, Sallie Wagoner, Joan Layne, Ginny Horn, Betty Roessel.
Second row: Pat Long, Lois Dolbar, Mary West, Mary Hoover, Geraldine Klaisner, Dorothy Kline.
Third row: Florence McNaughton, Pat Sutton, Janice Galloway, Barbara Berg, Barbara Truelove, Phyllis Young.

First row: Bee Jay Barlow, Marilyn Fox, Lou Carson, Barbara Leavy.
Second row: Marilyn Jones, Annabelle Nock, Carolee Stone, Fat Buckson, Dee Smith.
Third row: Mary Hogan, June Clark, Del Kne, Ruth Ann Love, Betty Sawhill, Holly Gier.

Marian Campbell changes a record as the other girls show off their various interests.

First row: Marian Campbell, assistant treasurer; Marty Keisler, vice president; Mary Souez, treasurer.
Second row: Dora Lee Kriechbaum, recording secretary; Shirley Drake, historian; Ruth Paul, corresponding secretary; Margaret Fitzgerald, president.

First row: Eric Vaughan, Norma Newstetter.
Second row: Mary Jo Ellis, Janet Schrader, Dottie Lehel.
Third row: Flo Lawrence, Marilyn Carroll, Pat Garver, Marge Martin, Lucille A. Steele.

Delta Zeta

244 E. Main

After the Christmas vacation, Delta Zeta sorority women were pleased to move into the much-anticipated house at 244 E. Main street. They centered most of their interests in getting settled and adjusted in their newly acquired abode.

Social highlights: A tea sponsored by DZ pledges of the Fall class was held for all other sorority pledges . . . Before the All-Greek dance, a traditional punch party was held at which time pledges entertained the actives . . . Kent Alumnae association presented the chapter with some crystal and two silver trays at the annual Christmas party . . . The chapter had a hayride last fall for DZ's and their friends . . . Founder's day, October 24, found the women celebrating with a formal banquet at the Robin Hood . . . An All-university Open House was held in the winter.

To create better inter-fraternity relationships and understanding, the DZ's sponsored informal card parties held in the afternoon and enterained other groups on campus.

Advisor for the sorority is Mrs. H. F. Raup.

First row: Kay Pritchard, Elizabeth Raup.
Second row: Gwen Jones, Peg Brown, Marilyn Hayes.
Third row: Dorothy Bolton, Jeanne Buettner, Jane Maybee, Dolly Gray, Betty Madison.

First row: Pat Hess, Betty Naugle.
Second row: Ruth Fleming, Cid Dettor, Connie Colucci.
Third row: Katie Sawyer, Sally Pinta, Joan Sebringer, Adele Linas, Thelma Waddell.

Lea Baumann leads an impromptu songfest around the lamp in front of the Gamma house

First row: Lea Baumann, vice president; Mary Jane Averill, president; Pat Sellars, secretary
Second row: Carole Petti, pledge trainer; Joanne Moose, treasurer; Dana Danforth, corresponding secretary

First row: Mary Beth Ikerman, Linda Ross, Peggy Baber
Second row: Deane Ritter, Betty Jenkins, Mary Marsh, Eloise Stockman.

Gamma Phi Beta

520 S. Lincoln

In its third year on campus, Gamma Phi Beta, the first national sorority on campus, has helped support the various school activities.

Topping the list is Lea Baumann, who is president of Cardinal Key, manager of University Theater, vice-president of Alpha Psi Omega and can be found listed in "Who's Who" . . . Member of Cardinal Key and Alpha Psi Omega is Delores Clark . . . Mary Jane Averill was initiated into Cardinal Key and Psi Lambda Omicron . . . Jean Greer helped direct NTFC in which Pat Paterson had a part . . . Peg Buher was member of Student council . . . Frankie Mathis took care of the Sophomore class money as treasurer.

Gamma Phi's were proud of Elizabeth Steve, elected Most Popular woman on campus in spring, '49.

Added to the trophy collection were the Penny Carnival and the Women's Athletic association cup for outstanding achievements in intramural athletics during the past year.

On the social side: Fall pledge class welcomed other sorority pledges at their annual pledge tea . . . Twin Lake country club was the scene of the annual winter pledge dance . . . November 11 marked the 75th anniversary of the founding of Gamma Phi Beta and was celebrated with a banquet at the Robin Hood.

The Carnation Ball, annual dinner dance, was held in the spring . . . Gamma Phi pledges acted as the honor guard at TWIRP Day.

Miss Laura E. Hill, alumnae, was advisor.

First row: Jackie Burrell, Phyllis Peebles, Marie Link.
Second row: Frankie Mathis, Jane Lais, Delores Clark.

First row: Irene Schumaker, Rosemary Poor, Betty Somers, Cozette Mulligan.
Second row: Mary Ann Elwood, Barbara Brock, Pat Paterson, Dot Lake, Natalie McKown, Carol Sellars.
Third row: Dot Stephens, Mary Ann Dora, Nancy MacMonagle, Sandy Kohls, Ann McKinney, Loretta Herdman.

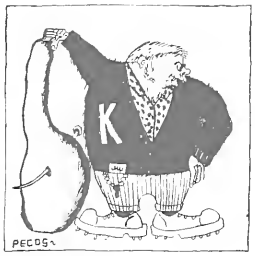

Organiza

tions

Chuck Finley, chief photographer of the Chestnut Burr, balances on a ladder while shooting the A Cappella choir picture which appears later in this section.

Photo by Cline

Blue Key

A national service honorary fraternity limited to 35 active members selected on the basis of scholarship, leadership and character, Blue Key has been active on campus since 1932.

Dedicated primarily to service to the university, Blue Key publishes the Student directory, assists the administration during registration and Freshman week, works at the polls for the election committee and helps out on Campus day. In addition, the fraternity is co-sponsor, with Cardinal Key, the sister organization, of the annual Penny Carnival. Dean R. E. Manchester is advisor to the group.

Seated: Dean Manchester. Back row: Germane Swanson treasurer; Pete Culler, Fred Scadding, secretary; Tom Drouillard, Herb Schroedel, Bill Kalaher, president. Vice president Fred Klaivner was not present for the picture.

First row: Art Garner, Hank Newell, Terry Atkinson. Second row: Ed Olson, Chuck Fletcher, Jim Smith

First row: Brian McNamara, Al Larson, Bob Phillips. Second row: Roger Buele, Irt Wheatley, Bob Morrison

First row: Clarence Peoples, Joe Friedman, Guy Shelley. Second row: Pete Culler, Eugene Berrodin, Kenny Webb, Len Price.

Cardinal Key

Young women interested in serving the university—these are the members of Cardinal Key, national service honorary.

Chosen on the basis of campus activities, high scholarship and character, the women of Cardinal Key work toward four ideals: prudence, justice, temperance and fortitude.

Many of the leading campus traditions are in the hands of this organization. Penny Carnival, Family day, Campus day and the annual sale of Christmas cards are among the varied activities. To the most outstanding senior woman of each graduating class goes a cup from the group.

First row: Lea Baumann, president; Miss Laura Hill, advisor; Norma VanBenthuysen, vice president.
Second row: Rosie Fiori; Janice Flickinger, recording secretary; Marilyn Woodling, treasurer; Nancy King, corresponding secretary.

First row: Margaret Fitzgerald, Hildegarde Boehm, Lois Dolbar, Gerry Olewinski.
Second row: Pat Knott, Joan Fiocca, Shirley Edwards, Jackie Duke.

First row: Dolores Clark, Jane Maybee, Elizabeth Robinson, Judy Douglass.
Second row: Sue Lieberman, Pat Buckson, Arlyn Hettinger, Joan Schilling, Margery Boni, Mary Jane Averill.

Alpha Psi Omega

Dramatic honorary, Alpha Psi Omega, was founded in 1926 by E. Turner Stump and Paul Opp.

Membership is based on points received for radio or theater work. The club presents a series of one-act plays to train students in dramatics. An annual banquet is held for members and the speech staff.

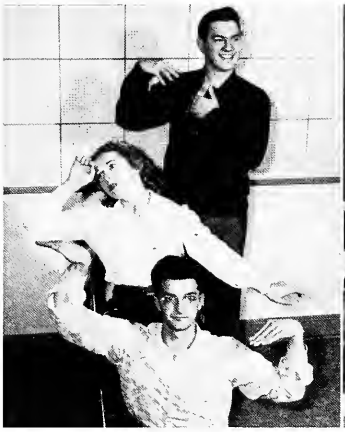

Top to bottom: Bob Wallace, president; Lea Baumann, vice president; Ernie Mauer, secretary-treasurer.

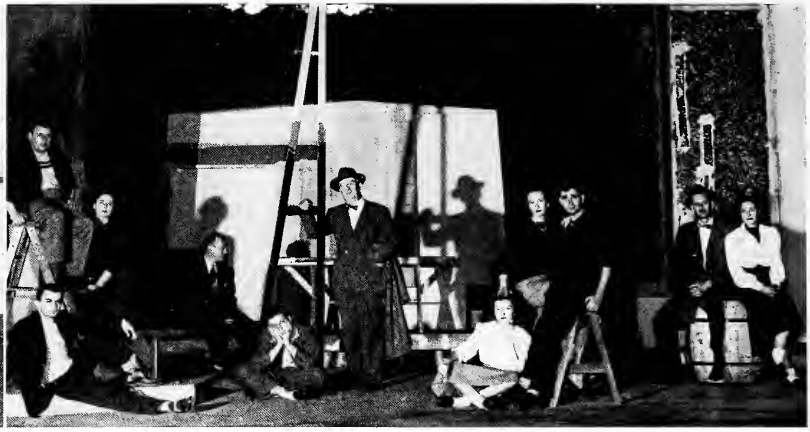

Sitting: Jim Scott. Left to right: Bob MacDonald (on stepladder), Helen Mitrovka, Prof. John Montgomery (honorary member), Bill Zucchero, Prof. E. Turner Stump (national president and founder), Dee Dee Clark, Lois Dolbar, Jim Iacovazzo, Prof. Walton Clarke (honorary member), Mary Lou Ferrante.

First row: George Scriven, Chuck Kojabashian, Roger Baelo, Les Clark, Chuck Carter. Second row: Artie Garner, Bill Chambless, Clarence Peoples, Brian McNamara, Terry Atkinson, Bill Poor, Bob West.

Seated: Mr. Murray Powers, advisor. Standing: Jack Gulsben, vice president; Bob Morrison, treasurer; Jerry Mekler, secretary. President Bill Baum was not present for the picture.

Chi Pi

Some of the services of Chi Pi, men's journalism honorary fraternity, include responsibility for the annual Publications banquet, at which awards in the school of journalism are made and a critical analysis of high school papers at the NOSP clinic. At Homecoming the members made-up and sold "Mums."

Members are chosen on the basis of activity on school publications and point average. Advisor to the fraternity is Mr. Murray Powers, instructor in journalism and managing editor of the Akron *Beacon-Journal.*

Kappa Delta Pi

Upper division students with a cumulative point average of 3.0 and better in the departments of Kindergarten-primary, elementary or secondary education are eligible for membership in Kappa Delta Pi, national education honorary fraternity. Recognition of junior, senior and graduate students of outstanding scholarship and leadership as future teachers was continued during the year.

A faculty-student mixer was held on February 21 when Methods instructors, Training School teachers and School of Education faculty were introduced to the future teachers. Outstanding students with a cumulative point average of over 3.5 in the various colleges of the university were recognized by Kappa Delta Pi at its annual tea on Scholarship day.

Meetings were held on the first Thursday of each month. New members were accepted each quarter. Delegates were sent to the national fraternity convention at Mitchell, Indiana.

Standing: Margaret Cook, vice president; Gerald Read, counselor; Jess Rankin, publicity chairman, Pat Buckson, secretary-treasurer.
Seated: Jean Barnum, president.

First row: Joan Schilling, Donald Crowell, Lois Porter, Donald McGaughy, Beverly Stafford, Donald Lozier, Margaret Brown, Stephen Matusak.
Second row: Ernest Mauer, Marilyn Behm, Virginia Kasik, Virginia Horn, Suzanne Burns, Shirley Foote, Shirley Peterman, Ann Eshler, Paul Hammer.

First row: Miss Pearl Phillips, Virginia Heinrich, Richard Mihaleye, Irene Rozzo, Sylvia Spade, Jean Brew, Tom Spencer, Jane Claypool, Martha Shingler, Miss Nelle Richards.
Second row: Dean Hummel, Margaret Fitzgerald, Dolly Gray, John Prebish, Ethel Thom, Roberta Dovenbarger. Homer Pierce, Lester Tone, Frank Kohr.

First row: Fred Klaisner, Jesse McDowell, Santo Regalbuto, Edith Knouff, Marian Karantanes, Caroline Schupp, Jean Dvorak, Donald Mitchell, Norman Schide, Donald Hassman.
Second row: Dante Casali, James Jirik, Neil Davis, Dr. Reuter, Dr. Wenger, Dr. Haskell, Dr. Heer, Dr. Brady, Jim VanGilder, Harold Luxon.

First row: Earl Partler, Bob McClelland, Bob Wessler, Ed Schlosser.
Second row: Ed Johnson, Charles Needles, Earvin Koontz, Ted Glass, John Amelong

First row: Richard Freyogle, Glenn Stephens, Robert Olds, Al Lalle, Harry Hanson.
Second row: Grover Hall, Ed Fellitier, Al Benson, Fred Busko, Jay Larsen, Ray Inscho, Richard Spilker, Ken Wertz.

Delta Sigma Pi

Registration in the College of Business Administration is the main project of the pledge classes of Delta Sigma Pi, national professional fraternity. Beta Pi chapter was founded in 1942 by students within the business field and is one of 78 chapters in the United States and Canada.

The purpose of the fraternity is to foster the study of business in universities; to encourage scholarship, social activity and the association of students for their mutual advancement by research and practice; to promote closer affiliation between the commercial world and the students of commerce and to further higher standards of commercial ethics and culture and the civic and commercial welfare of the community.

Meetings are held every Thursday when prominent authorities in special fields speak on business. Field trips through industrial plants and business establishments highlight the year's activities. Banquets were held 3 times a quarter, a Christmas party was held on December 10 and a picnic was held for members during the summer.

Membership requirement for the fraternity is enrollment in the School of Business Administration and a 2.5 cumulative average. Pledge classes start in the fall and winter quarters for a period of four weeks.

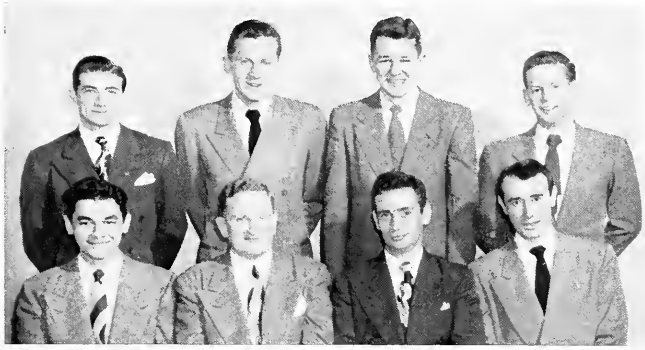

First row: Ted Mija, headmaster; Robert Thompson, national officer; Stuart Barnes, master of festivities; Jerry Scott, treasurer.
Second row: Harry Fusselman, scribe; John Nehrer, Historian; Ed Olton, Senior Warden; George McClelland, Junior Warden.

First row: Norman Beardman, Ted Chernak, Bill Walsh, George Metzger, Mr. Krum.
Second row: Ken Lichey, John Ryan, Bob Kauffman, Bill Kraley, Ray Callahan, George Reeder, Russ Mast, Bill Underwood.

Lambda Phi

Lambda Phi, women's journalism honorary, led their activities this year with the publication of fall, winter and spring issues of Jargon, the Journalism school's house organ.

Three girls were pledged to the sorority in the fall quarter: Phyllis Slack, Priscilla Thompson and Dorothy Hackney.

A tea-dance in honor of high school students attending the Northeastern Ohio Scholastic press clinic was given by Lambda Phi in April, 1949.

The sorority is in its third probationary year with Theta Sigma Phi, the national women's journalism organization.

First row: Priscilla Thompson, Dorothy Hackney, Phyllis Slack, Marion Glawe.
Second row: Carol Crites, treasurer; Norma VanBenthuysen, president; Kathleen Crengros, vice president; Carol Hart, keeper of archives.

First row: Waldo Luxon, James Jirik, Charles Taylor, David Miller, James VanGilder, Pawel Lysek.
Second row: Gordon Goldsmith, Marian Karantanes, Sue Lieberman, Mary Ellen Harwell, Slyvia Spade, Virginia Horn, Richard Mihaleye.
Third row: John Kelton, William Bruggemier, Richard Thompson, Charles Irish, Forest Abduhl, Les Tome, Jess Rankin, Bernard Silk, Ray Hickerson.

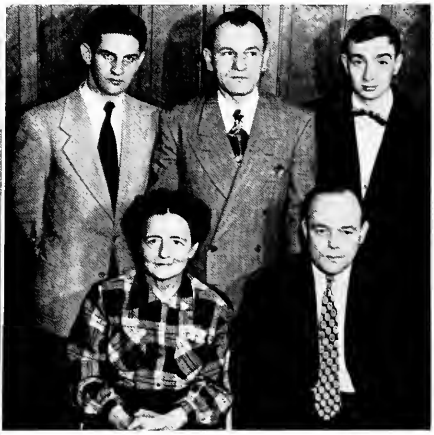

First row: Dr. Lawrence, advisor; Dr. Whitney, advisor.
Second row: Lou Bumgartner, treasurer; Dr. Popa, advisor; Floyd Watts, secretary. President Robert Archer not present for picture.

Phi Alpha Theta

The initiation of several new members into the Psi chapter of Phi Alpha Theta, national history honorary, brought to a close the club's activities for the year. In order to be eligible for membership, a student must be a junior or senior and have completed at least eighteen hours of history, with grades of B or better.

A banquet for the initiation of the new members and several pinics filled out the social calendar for the rest of the year.

Psi Chi

Psi Chi, KSU's honorary psychology fraternity, was organized in March, 1941, as a professional group of student-psychologists, concerned with adding value to their school curricula.

Members are chosen from students who have shown outstanding ability in psychology as well as other fields of university study.

The organization's activities have included an annual Psychological convention, which it sponsored during the spring quarter, installation of a new chapter of the fraternity at Western Reserve university, and a series of round table discussions on "Growth versus Learning."

Plans for the future include the sponsoring of round-table conferences at the university on an inter-departmental basis.

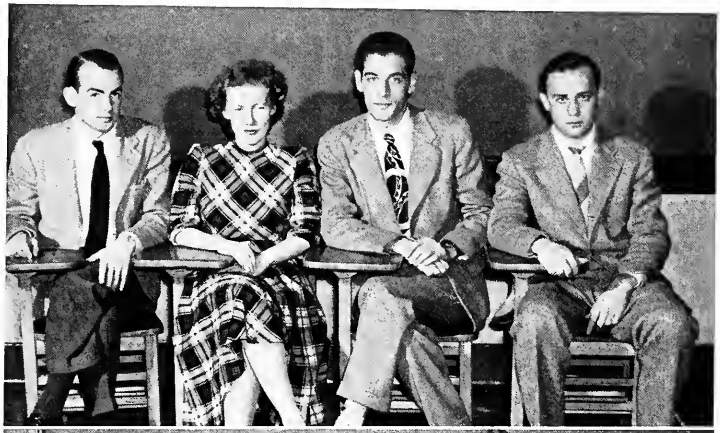

George Hoy, program chairman; Cecilia Sudia, secretary; Stan Ratner, vice president; Marvin Goer, president.

First row: Robert Malinowski, Flora Beck, Shirley Durand, Betty Bartlow, Bruce Mills, William Creasy.
Second row: Thomas Wayne, Frank Fedorka, Charles Bryan, Charles Winslow, Raleigh Drake, head of department; Charles Perkins, Jack Redinger, John Mason.

First row: Herman Banner, Christine Ryder, Sam Ornstein, Ralph Davis, Ian Bennett, treasurer.
Second row: James Wilkins, Louis Lefkowitz, Adam Dzama, Fred Davidson, advisor.

Psi Lambda Omicron

Psi Lambda Omicron was founded to honor those students of Home Economics who have shown high scholarship and keen participation in activities.

This year the girls undertook the project of collecting Swan soap wrappers: for each wrapper saved, a bar of soap was sent to Europe by C.A.R.E.

The club sells cookies at school, and with the proceeds, a Savings bond is bought. The goal of the organization is the establishment of a Home Economics scholarship.

Seated: Doris Spencer, president; Marilyn Morey, treasurer.
Standing: Joanne Davidson, secretary.

Seated: Marilyn Jenkins, Doris Spencer, Marilyn Morey.
Standing: Joanne Davidson, Julia Stanford, Setsuko Tamashiro, Arlyn Hettinger

First row: Carlos Vaglio, Ronald Walsh, Ross Princiotto, John Berndt, Joseph Cardina, James Chievitz, Walter Herbruck, Jean Klasgye.
Second row: Mr. Charles Kirk, Dolly Gray, John Rodriguez, Ernesto Perez, William Filey, Vincent Maddamma, Jean Bittner, Anthony Taraskiewicz.
Third row: Rafeal Silva, Mr. Gerald Read, John Chill, Miss Pauline Armijo, Dr. F. Dewey Amner, Teresa Edgar, Joseph Fernandez, Blonda Maria Filigno, Dr. Jacques Engerrand, Jean Dvorak, Mr. John Hipple.

First row: Jean Klasgye, vice president; Jean Dvorak, president.
Second row: Margaret Ann Martin, secretary, Mr. Charles Kirk, advisor.

Sigma Delta Pi

Beta Lambda, local chapter of Sigma Delta Pi, national Spanish honorary society, came into existence on April 23, 1948.

The purpose of the society is to recognize students who excel in Spanish as well as other studies, and to study the cultures and problems of Spain and Spanish-speaking peoples. For the latter purpose, the society meets once a month.

To be eligible for Sigma Delta Pi, a student must have nine hours of upper division Spanish work with a 3. point average in Spanish and a 2.6 average in other studies.

Zeta Iota

One of the principle aims of Zeta Iota, national women's business honorary, is the encouragement and recognition of high scholarship in the field of business.

To entice members to perfection, the organization presents, yearly, a plaque to the member with the highest scholastic rating.

During the school year the honorary sponsors open meetings and parties for all women in business administration, secretarial science and business education courses.

The honorary's advisor is Miss Louise Wheeler.

First row: Janice Flickinger, Aurelia Adams, Shirley Edwards, Louise Wheeler, advisor; Marilyn Woodling, Gerry Olewinski, Margery Boni.
Second row: Mary Lou Peck, Carolyn Collin, Jean Bittner, Lois Ann Ball, Patricia Mize, Florence Omodio, Kameyo Miyasaki, Cecile Questel, Leona Brown.

First row: Jack Rayment, historian; Ed Stibbe, second vice president; Dick Barnard, president; Gene Toot, first vice president.
Second row: Mr. F. Bloomhardt, advisor; Gene Dotson, secretary; Tom Adams, alumni secretary; Stan Killingsworth, treasurer; Murray Campbell, sergeant-at-arms.

First row: Richard Thompson, Delbert Mason, Harold Knouff, Vincent Chiarucci, Donald Hedges, William Kohler, James Wineck.
Second row: Dean McDowell, Donald Price, Peter Boyd, Roger Kettering, William Foulke, Russell Smith, Stuart Barnes.
Third row: Andy Tomic, Don Garvin, Dave Jones, Glen Weaver, Tom Baronowski, Jerry Shea, Tom Stoeckel, Richard Johnson, Fayetter Brown, Stanley Spring.

Alpha Phi Omega

Alpha Phi Omega was formed in March, 1949, for the purpose of serving campus and community. Composed of members formerly connected with the scouting movement, the fraternity has sponsored service activiries such as ushering for NTFC and placing assistant scout masters in local troops.

APO's chief functions were helping other groups in their activities and sponsoring university events, rather than competing in them.

Leroy Erickson poses for art club members.

Art Club

This year the Art club began a weekly newspaper called the *Easel.* Edited by C. Kurt Smolen, it contained art news, cartoons, art editorials, features and general art club news.

Plans for installation of an art honorary fraternity were made this year. It is to be called Alpha Sigma. The letters stand for Art Scholarship and membership will be limited to art majors and minors whose point average in art courses is 3.0 or better.

Scheduled for the spring quarter was the combined Arts Festival sponsored by the Art department which included all the arts represented in the university. This was an art display by the whole university and the Art club supported the project.

First row: Ernie Mauer, president; Carmella Circirrella, advisor.
Second row: Mae Scheuffler, secretary; Joe Stadtlander, vice president.

First row: Gladys Pomper, Joann Miller, Susan Varga, Phyllis Jones.
Second row: Norman Kotherd, Leroy Erickson, Lois Bluhm, Nick Dubic, Al Staufer.

First row: Nancy King, Barbara Swartz, Mary Lou Rueffer.
Second row: Douglas MacDonald, Harry Griffiths, Dan Southall, Dan Hodermarsky.

First row: Dick Kirchner, Eleanor Zika, Pat Knott, Dick Pope.
Second row: Glenn McFarland, Jean Sessions, Kurt Smolen, Helen Myers, Walter Long.

Booster Club

Highlighting the Booster club fall quarter were four pregame pep rallies plus a street dance before the Central Michigan game. More than 2,000 attended the dance while attendance at the rallies was better than in recent years.

The Booster club also co-operated with the downtown Booster club in sponsoring "TWIRP Night" co-incidental with the first Freshman home game of the season.

After the Kent-Akron game the club sponsored the Victory Ball in Wills gym, at which time the symbolic Wheel was given to Frank Mesek, captain of the victorious Kent team.

At the Akron-Kent basketball game noise-makers were passed to the spectators courtesy of BC. A scholarship committee was set up to provide athletic scholarships for outstanding high school athletes with good academic standing in an effort to bring good athletes to KSU.

First row: Lt. Col. Thomas Wall, advisor; Joe Friedman, president.
Second row: Leo J. Damore; Bill Dunbar, treasurer.

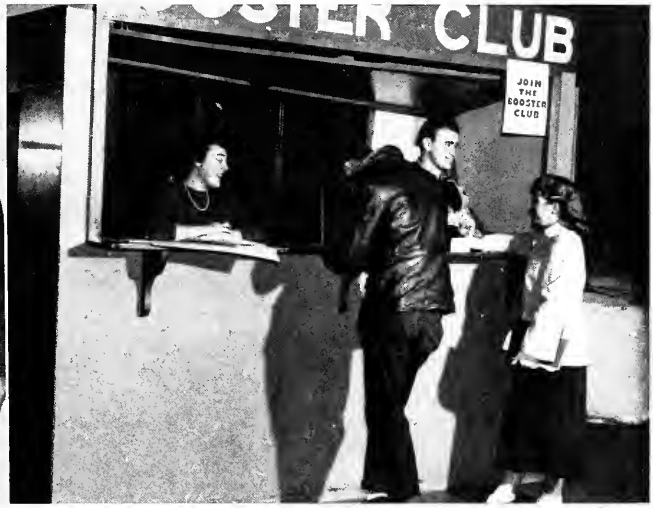

The Booster Club booth is located in the hall near the atrium.

First row: Bob Sargent, Leroy Erickson, Al Smith, Dick Fenley, Bob Muntzinger.
Second row: Anne Blackwelder, Holly Gier, Maxine Schell, Becky Culley, Jan McGarr, Ione Abt.
Third row: Joe Broz, Peg MacMillin, Vinnie Mittiga, Char Schacht, Bill Schroedel, Sue Lieberman, Shirley Marks, Connie Colucci, Bob McClelland

Pledges and actives sanding the floor on a winter Sunday afternoon

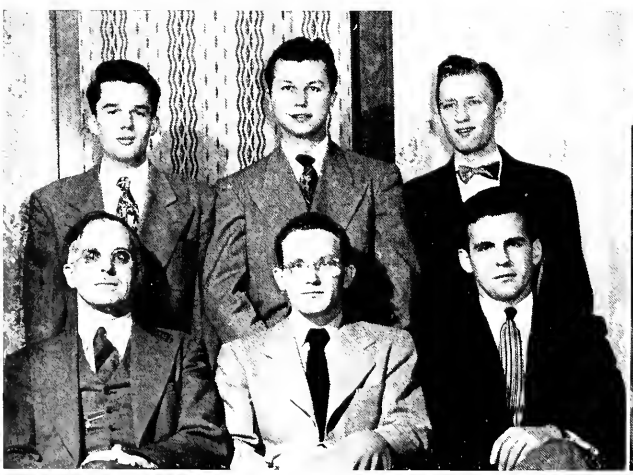

Front row: Dr. F. Dewey Anner, advisor; Kenneth Siebenaller, president; Edward Hinsco, vice president.
Back row: Gus Reinhardt, corresponding secretary; Herbert Kaley, treasurer; Chester Trouten, secretary.

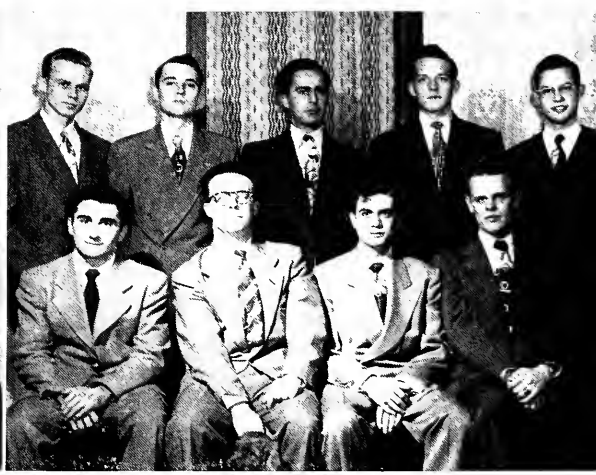

Front row: Steve Mitrovitch, Arthur Koschny, Jesse W. Thomas, Allen Benson.
Back row: Richard Leppe, Dale Harmon, Carl Millhoff, Rex H. Aspenwall, Charles Hall.

American Commons Club

320 South Lincoln

The Kent State chapter of the American Association of Commons clubs first appeared on campus in January, 1948.

Its founders were James Bernhardt, who graduated last year, and Allan Benson, first president of the club.

Kent State Commons club moved into its own house last September. On April 30, 1949, it went national, affiliating with the American Association of Commons clubs.

It has entered teams in the intramural baseball, football, basketball and volleyball tournaments. Social activities included a Halloween party during Homecoming weekend, a Founder's Day banquet and dance in January, a Valentine Dance and the entry of a May Day float in last year's parade.

Arthur Koschny is editor of the club's semi-monthly publication, "Common Times".

The Kent State ACC prides itself on being an American-letter campus organization. It is dedicated to the following principles: 1. Democracy. 2. Open-door policy. 3. Brotherhood. 4. University first.

The Kent State Commons club aims to be a force in campus life. It prides itself on high standards of sportsmanship and scholarship. Its membership has practically doubled since June, 1949.

Dr. F. Dewey Amner is faculty advisor for the organization.

Front row: William E. Loftus, Roland G. Reed, Lawrence B. Clary, Robert J. Felice.
Back row: Eugene D. Mullens, Laverne A. Gustafson, Carl G. Federlein, Jack Wharton.

Front row: Lloyd D. Gray, John H. Presley, Edward Hanna.
Back row: Jack Fullerton, Carl Lind.

Chemistry Club

Working toward the goal of becoming a student-affiliated chapter of the American Chemical society was the Chemistry club whose purpose is to further interest in chemistry and to help its members become accustomed to research in that field.

Authorities from the various departments of the chemical industry, such as plastics experts and faculty of the university, are speakers at the regular business meetings held in McGilvery hall. Many field trips throughout the year carry all members into the field of applied chemistry.

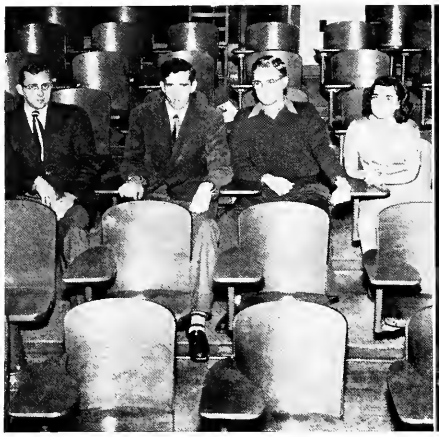

L to R: George Reesman, treasurer; Burton Goodrich, president; Ben Hadley, vice president; Miriam Derks, secretary.

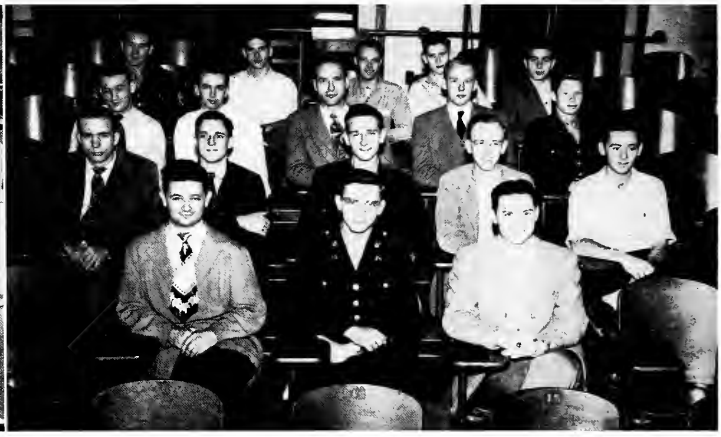

First row: George Skocic, Tony Suso, George Metea.
Second row: Ted Fleming, John Deaver, Franklin Abbott, Willard Cummings, Jim Boettler.
Third row: Lawrence Delin, Dick Broskey, Woodrow Gero, Dick Jefferys, Willard Brown.
Fourth row: John Questel, Bill Bullock, Eddie Freed, Dryden Reno, Tony DeGidio.

First row: Roberta Davenbarger, Doris Hornbeck, Doris Miller, Victoria Mandato, Catherine Long, Louise Combus, Suzanne Burns, Kay Powell.
Second row: Miriam Fink, Juanita Colston, Veva Hoyle, Dorothy Bucey, Mary Schweickart, Natalie Nims, Eleanor Pulsford, Ellen DeArment, Barbara Taylor, Jean Barnum, Elva Younker.

Seated: Miss Susan Koehler, faculty advisor.
Standing: Dorothy Paul, president; Yolanda Thomas, secretary-treasurer; Gloria Cady, vice president.

Elementary Education

The Elementary Education club was founded here in November, 1940, for the purpose of knitting together all students and faculty interested in the problems of elementary education.

Approximately 50 students, majors in elementary education, were members this year. Authorities on different levels of education served as speakers and panel discussions were held.

Social highlights of the year included holiday parties and the spring banquet, given in honor of senior members.

Forensics

Very active this year in the ways of "feudin' and a-fightin'" the Forensics group again sponsored the 5th Annual Debate Clinic for High Schools, with 19 Ohio schools taking part.

The group took part in the Women's Ohio Conference tournament at Capital University, Columbus, Novice tournament at Western Reserve and the Otterbein invitational tournament at Websterville, Ohio.

Professor James N. Holm is advisor for Forensics.

L to R: Norman Bertellotti, Eugene Berrodin, Professor James N. Holm, Professor Robert L. Kent.

First row: Josephine Vallelonga, Maryellen Frazier, Geraldine Carroll, Betty Cosetti, Charles Goetsinger.
Second row: Riley Williams, Art Campfield, Joe Ehrlich, William Hawkinson, Robert Benjamin, Harry Khados, Herb Kaley.

First row: Tom Madigan, George Metea, Felix Weil, Jack Stickel, H. E. Schott.
Second row: Jean Fenton, Janice Brockett, Miriam Derks, Micki Gerdon, Jean Beckman, Rosemarie Schuster.
Third row: Andrew Jurgens, William Berzinec, Frank Ostrowski, Jay Jeffery, Lillian Bruggemeier, George Eaton, Dick Harrick, Jack Smeltzer, S. C. Kuhart.

First row: Bill Bruggemeier, president; Jean Hague, secretary.
Second row: W. L. DeVolld, advisor; Robert Zimmerman, treasurer; Lee Sample, vice president.

German Club

Kent's Deutsche Gesellschaft is now in its third year as a campus group interested in studying and promoting interest in German language and culture. Founded in 1947, it has expanded to 40 members.

Last November, the German club and the International Relations club joined to sponsor a festival in honor of the 200th anniversary of Johann Wolfgang Von Goethe's birth.

Informal session at the student union after a meeting.

Front Row: Art Reed, LeRoy Erickson, Bob Liptak.
Back Row: Paul Jones, Al Brown, Sig Thorsen, Jim Casteel.

Front Row: Al Greene, Dick Harris, John Landers.
Back Row: Dave Jayne, Joe Nisbett, Zane Bird, Bob Lirak.

Chi Alpha Club

The Chi Alpha club was founded early in the spring quarter of 1949 by a group of young men interested in bringing a new fraternity to the campus of Kent State. Founded under the leadership of Thomas Ivone, Donn Moulton and Joe Nisbett, the club has developed into an organization with a membership of 35 men.

Among the various social activities engaged in by Chi Alpha since its inception have been: a Founder's Day banquet plus participation in many athletic events held on campus during the past year.

One of the aims of the club is to develop a respect for learning and to encourage and reward achievement in the field of scholarship. Accordingly, the club has formulated as one of its traditions, the offering of an annual Chi Alpha scholarship, awarded to any person meeting the required standards set by the university regardless of sex, race, religion or creed.

Mr. Charles V. Riley of the biology department served as the club's advisor.

First row: Mr. Spangler, advisor; Bill Catlin, president.
Second row: Robert Bruce, secretary; Vern Roberts, treasurer, Donald Harris, vice president.

First row: Dave Brainard, Donn Moulton, Bob Bruce.
Second row: Don Harris, Vern Roberts, Dean Lucas, Bill Catlin.

First row: Don Hinten, Frank Medve, Tom Ivone.
Second row: Ben Harris, Al McHugh, Jim Maske, Bill Heisig.

Home Economics

A service and social organization combined, the Home Economics club carries out the social functions of the department.

In the fall, the club was host to seven other schools during the regional conference held here.

The annual "Buddy picnic", which was really a wiener roast, was held during the fall behind the home practice house. The Christmas dinner, a little early, took place on December 8. The club donated Christmas gifts to the Kent Welfare agency. A big event of the year was "Fun night", a party with the Industrial Arts club in the school kitchens.

First row: Margaret Webb, treasurer; Mary Bricker, president; Marilyn Kotis, vice president.
Second row: Eileen Rae Boettner, publicity chairman; Pat Schill, corresponding secretary; Carole Petti, recording secretary.

First row: Joan O'Hara, Pat Schill, Eileen Rae Boettner, Margaret Webb, Mary Bricker, Marilyn Kotis, Carole Petti, Ruth Bothel, Margaret Mayerenik.
Standing: Cecile Quettel, Carol Peterson, Dorothy Atwood, Mildred Wanchic, Erlene Eshler, Mary Lou Rueffer, Ann Bilanych, Jean Pritchley, Freda Hoge, Patricia Hachtel, Marilyn Morey, Pat Garver, Judy Standford.

First row: Bill Davies, Dick McAllister.
Second row: George Altmann, advisor; Chuck Kelly, Dick Kline, Samuel Mayton, Don Beard, Don White, Anthony Zalar, John Helleis, Frank V. Barraco.
Third row: Miss Becky Seidel, advisor; Betty Rath, Shirley Smith, Margaret Halamka, Shirley Peterman, Marge Ennes, Joy Betz, Pat Maglione.
Fourth row: Libby Robinson, Pat Mueller, Barbara Miller, Alyce Godfray, Grace Hunter, Barbara Jo Rizzo, Joan O'Hara, Lee Jones, Gloria Varian, Mary Asimes, Joann Jordan, Anna Fellouzis, Lois P. Overturf, Betty Jenkins, Sarah Ganyard.
Fifth row: Betty Mosi, Donna Greene, Jane Ring, Joyce Conkle, Laura Pernice, Nancy Martin, Joan Wilhelm, Margaret Panasuk, Shirley Brunst, Eleanor Ayers, Ruth Yonkers, Mary Beth Ikerman, Deane Ritter.

H P E Club

The Health and Physical Education club is composed of HPE and recreation majors and minors.

Under the advisorship of Miss Becky Seidel and G. J. Altmann, the club, founded in 1928, holds one professional and one social meeting each quarter.

Joe Pisani presided over this year's membership, numbering between 75 and 100.

Directors of state and city physical education departments have been among the speakers.

The Christmas party was held December 8, 1949.

K P Club

Officially the name of this club is the Kent State University Association for Childhood Education. Since this is rather involved, for a name, the club has adapted the shorter title of K-P, for Kindergarten-Primary education.

Active since its organization in 1928, K-P is made up of Kindergarten-Primary majors in the college of education. The club is a branch of the Association for Childhood Education International.

Activities traditional with the K-P's are the Freshman Get-together party in the fall, the Christmas party, plus the Children's and Graduates' parties.

This year the club has sent boxes to four teachers in Europe as a gesture of good will and fellowship to members of their profession in less fortunate circumstances.

L to R: Dr. Garnett, Miss Swan, Virginia Tomlinson, Mary Alice Weller, Dr. Woodruff, Elaine White, Mary Newberry.

First row: Elizabeth Mueller, Peg Barker, Marion Harwood, Ann Boone, Betty Sawhill, Shirley Hodges, Roseann Minchak, Ruth Urban.
Second row: Carol Moeller, Carol Weltner, Gerry Neikard, Jo Mannino, Patricia Hadley, Adelaine Metcalf, Millicent Bloom, Mary Lou Bail
Third row: Elsie Fedyk, Jane Torne, Patricia Palmer, Avalyn Spencer, Barbara Holmes, Joan Smith, Bonna Daisher, Jeanne Murphy.
Fourth row: Margaret Smith, Jane Zilch, Lorna Hodges, Mildred Carp, Marjorie Hoffer, Nina Weldy, Mary Jo Ellis.

Front row: Bill Stacks, Neil McCracken, Wendell Hostettler, Andy Calderone, Don Scherer, James F. Cummings, Dante Casali, Armen Cioli, Don Strube, M. O. Johnsen, E. W. Tischendorf.
Second row: C. M. Ward, Malcolmb Carron, Charles A Schneiders, Roy S. Cooley, Dick Lloyd, R. W. Jackson, John Pfund, Pete J. Angelo, George W. Plescia, Floyd Lane, Frank Marchick, Dale Knox, George Bowers, Dick Gray.

Front row: Don Winkelman, Bob Dartt, Ralph Hilliard, T. E. Miehl, Don Stibich, Bill Hankey, Harold Johns, Frank Belgan, Bill Hearley.
Second row: Joseph Dorin, Bill Brown, Odell Leyda, Bill Platt, Dick Servis, John Parrish, Dick Hampt, Elton Stratford, Jim Palmer, Jack Trewella, Paul F. Cerull.
Third row: Bob Watt, Anthony Kukovich, Martin Lamp, Carl Steen, Ray Anderson, Dick Beachler, Stan Coon, Harold Rizor, Bob Young, Laurence Anderson, Benson Springer, Ernest Leopold.

First row: Don Coe, S. G. Moore, Sebastian Ferrante, Cordell Glass, Paul Martin, Jerry Haught, Bob Harner, Russell Cander, Thomas O'Brien, Milan Hayden, Stanley Bower.
Second row: Demetrios Konstenis, John Martin, R. Hulett, Andrew Spaziani, Bob McMillen, Ed Brenner, John Lilley, Paul Zalog, Gordon Rice, Lee Farmer, Ray Faver, Bob Kotty, Dean Becker, L. R. Horden, Dave Stillings, Paul Murphy.
Third row: Al Harmon, Gene Yeager, Ray Hatchkiss, John Beles, Merrell Downing, Jim Coll, Paul Tope, Carl Konbes, John Pogany, George Grether, Myron Bronson, Dan Panagen, Paul Gidnet, Bob Barber.

Industrial Arts Club

On campus since 1932, the Industrial Arts club has, in the past two years, received the applause of the entire student body when Pork Barrel presentations were made. In 1949 as well as 1948 the club was the winner of the independent division trophy for its well prepared and executed skit.

This year's activities for the club were many. Included on its calendar were: the Industrial Arts Club Hobby night, many vocational education speakers, their Senior banquet, barn dances and a yearly picnic at Virginia Kendall park.

One of the functions of the organization is the publication of the "NEOIAN", North Eastern Ohio Industrial Arts News, each quarter. Advisors for the 18 year-old organization are E. W. Tischendorf and M. O. Johnsen.

Seated: William Baker, president; Robert Hammer, vice president.
Standing: Tom O'Brien, sergeant-at-arms; Ray Hotchkiss, treasurer; George Grether, secretary.

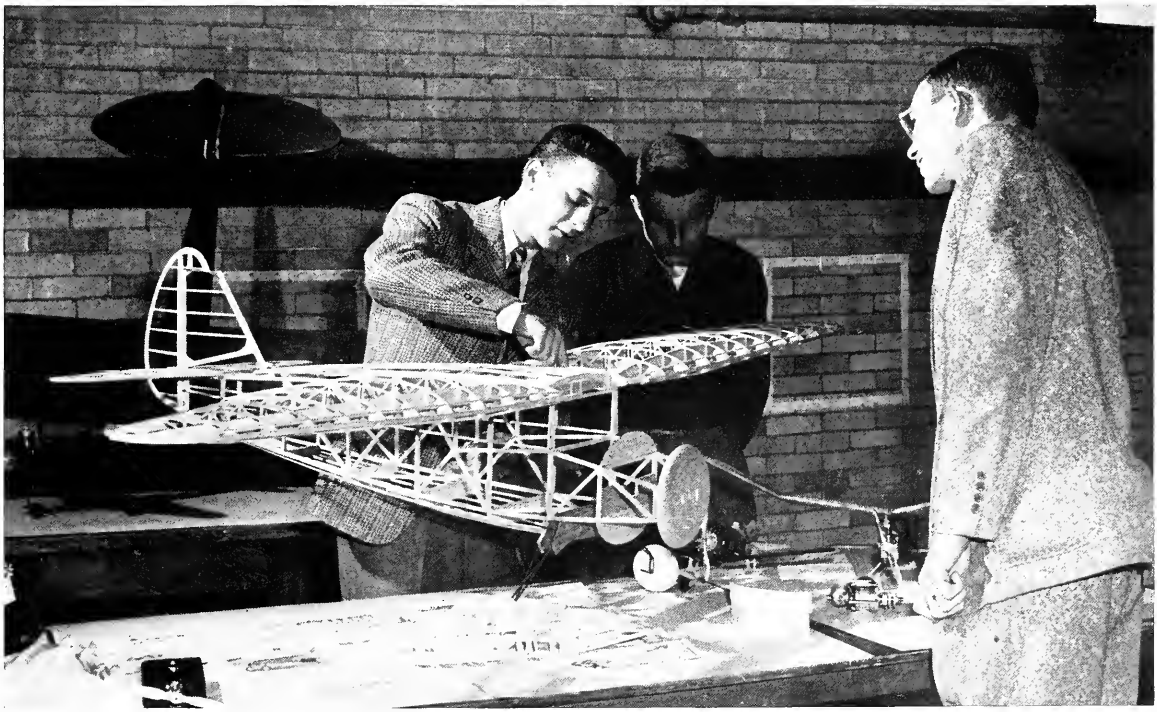

Club members showing off a model plane during Hobby night.

Lens and Shutter

Spending more time in the darkroom than they do outdoors, these people, to whom a camera is part of their right arm, can be identified by their pallid complexion and the odor of hypo emanating from them.

Grouping together under the advisorship of Professor James A. Fosdick for the past three years, the Camera club enjoys many field trips to near-by localities for specialized talks and general picture shooting.

Salons are held monthly with students and outside judges giving critical comment. The first prize print is displayed in Rockwell library. Exhibitions in the spring and winter show more of the club's photographic art to KSU.

Jim Root shows advisor Fosdick, secretary-treasurer Roger Baele and vice-president Gordon Goldsmith (seated) a prize-winning print.

First row: Arthur Koriotis, Bob McMaken, Charles W. Finley, Bob Stickney, Bill Samaras, Adam Rogalsky, Charles Wing.
Second row: George Metea, Edward Schlosser, Mary Lou Rueffer, Betty Ann Rowlen, Bonna Daisher, Ruth Anne Crawford, Bill Tinsman.
Third row: Robert Phillips, Sol P. Baltimore, Bill Poor, Doris Carpenter, Ed Cliney, Ernie Czeth, Dave Simon, Ralph Johnson.

First row: Charles Pression, Bob Graber, Don Rhinamiller, John Lothrop, John Deaver, James Woodward, Edward Perry.
Second row: Richard Stromberg, Evelyn Miller, Alleen Bailey, Ruth Myers, Jean Brew, Bill Christiansen, Jean Apitz, Wayne Bleadinghaiser, Gene Kotouch.

Secretary Lois Partee, left, goes over some music with Grace Margaret Wolf, vice-president and Dick Tanner, president.

I V C F

From a daily prayer meeting of three students, Inter-Varsity Christian Fellowship has grown since its organization in 1946 to a recognized club of about 30 members.

The principal aim of this non-denominational group is to strengthen the spiritual side of living by a close study of the Bible. Besides a daily, student-conducted prayer meeting, the group holds weekly Bible study gatherings. Activities included an all-university hay ride, picnics and guest musicians.

S. A. M.

Early in 1947 a group of upper-division students in the College of Business Administration organized the Kent chapter of the Society of the Advancement of Management. The purpose of this organization is to conduct study among its members in order to better understand the scientific principles of modern management.

Events of the past year included the appearance of U. S. Mediator Cyrus Ching as a guest speaker, a one-day conference involving Western Reserve university and Case Institute of Technology, and the inauguration of an industrial film series. The films shown are produced by industrial firms and trade organizations.

The society is a national professional association of management people in industry, commerce, government and education.

Seated: Kenneth A. Webb, Richard J. Knab.
Standing: George Baldridge, Clifford Hancock, Harold Fried.

Seated: John Rayment, David Hyde, Don Kagey, Frank Weisbeski.
Standing: Robert Wolf, Nicholas Bostos, William Foulke, Norman Gerlat, Rudy Vannucci, Paul Howell.

Seated: Richard Streby, John Masline, Felix Weil, Richard Benson.
Standing: Ralph Long, Robert Park, Elmer Dauphin, Charles Briggs, Homer McCarty.

Seated: Bob Flocker, Martin Weissgarber, Russell Mast, William Zengler.
Standing: Erwin Becker, F. G. Mull, Fred McConnell.

Phi Sigma Xi

Phi Sigma Xi, science and math honorary fraternity, was founded to honor outstanding students. Its purpose is to further interests in the fields of chemistry, biology, mathematics, physics and physical science.

To be eligible, a student must have a 2.75 cumulative point average with a 3.25 cumulative in the major listed in the Dean's office. Twenty-five hours must have been completed in one science major.

The annual banquet and picnic was held for all members.

First row: Jo Schilling, treasurer; Mary Emmler Gauger, secretary.
Second row: Charles E. Hall, president; Burt Goodrich, vice president.

First row: Ben Hadley, Ted Fleming, Bev Stafford, Ethel Thom, Cullen Metzger, Folden Stumpf.
Second row: Don Lozier, Jim Boettler, Fred Calhoun, Carl Gaer, Harvey Stiffler, Bob Crow, Ralph Lawrence, Arnold Peterson.

First Row: Phyllis Slack, Jean Greer, Ann McGill, Vera Woodburn, Chuck Carter.
Second Row: Gene Alexander, Leo Damore, John Fowler, Bob Stuart, John Koshar, Les Clark.

First row: Karl F. Treckel, advisor; Kacey Cvengros, secretary; Bob Burdock, president.
Second row: Dick Hartman, vice-president; John Gazdik, treasurer.

A N G

Kent State university's chapter of the American Newspaper Guild boasts the largest enrollment of any college associate chapter. In recent years, the KSU Guild has appeared several times in the "Guild Reporter," union paper, which is distributed from coast to coast to all Guild members.

The ANG is open to all who are interested in the field of journalism, and provides speakers, experienced men in this field, to talk on the various phases of newspaper work.

Social events are also provided several times a year by the members.

Varsity "K"

From 55 members at the time of its conception by Merle E. Wagoner in 1927, the Varsity "K" club has grown to include some 900, including present actives and alumni.

Requirement for membership is the possession of a varsity "K" for any sport.

Among the activities of the club are sponsorship of "K" day in the spring. At that time several athletic events are scheduled to show off the current crop of athletes and provide nostalgic enterainment for alumni. The alumni also are guests at a complimentary luncheon and view movies of the past year's athletic events.

Youths interested in attending Kent are also guests of the club on "K"day.

November 12 was set aside as Merle Wagoner day to honor the founder on his leaving the university.

Rudy Gerbitz, president; Don White, vice president; Dick Frame, secretary; George Ertler, sergeant-at-arms; Dick Paskert, alumni secretary; Fred Klaisner, treasurer (not present).

First row: Frank McClimon, Pete Ahern, John Hughes, Don McCafferty, Joe Pisani, Bob Pease, Bill Bertka.
Second row: Harry Fusselman, Hank Newell, Doyed Williams, John Helleis, George Fulton, Howard Wolfgram, Jack Shrimplin, Les Irwin.

First row: Dick McAllister, Bill Reppa, Len Price, Jim Coll, Bill Blankenship, George Morar, Frank Belgan.
Second row: Joe Barna, Bill Seitz, Jim Betteker, Bob Miller, Don Pape, Ed Capri, Ben Appel, Mario Nolfi.

First row: Andrew Jurgens, Art Polen, Bill Osterlund, Joe Klosterman, Dick Newman, Dick Bender, Glenn Stockhaus, Dick Eroskey, Henry Clark, Bob Sargent.
Second row: Dick Masterson, Loreto George, Tom Malaney, Don Wilson, John Wieck, Rick Mihaleye, Franklin Gray, Gil Montague, Joe Kotys.

Student Council

Chuck Fletcher, vice president; Jerry Ott, treasurer; Irv Wheatley, president; Hildegarde Boehm, secretary.

Responsible for the expenditure of about $90,000 in student activity funds during three quarters, Student council, governing student group, was probably the most important organization on campus.

Taking office in April, 1949, Council handled most of its business through committees. Meeting every Tuesday at four pm, it laboriously checked through minutes of organizations that received allocations.

Among the activities of student government during '49-'50 were Campus day, class officer elections in November, Homecoming day, Christmas dance, Frosh elections in January, Top Hop in February, and Council elections in April. A new student government constitution was nearly completed. The K-book for Freshmen was written in a new form. Council also handled issues affecting the students' welfare and social life.

Betty Shepard and Lloyd Miller resigned from Council in mid-year. Murray Campbell and Dick James were not present for the picture.

First row: Bryant Kurtzman, Sandy Weiss, Bill D'Alexander, Chuck Fletcher.
Second row: Ione Abt, Molly Lou Bendure, Marty Buckles, Marilyn Hayes, Peg Buher, Hildegarde Boehm, Miriam Mitchell.
Third row: Jerry Ott, Ginny Vaughn, Irv Wheatley, Dennis Kee, Bill Siler, Dolly Gray, Harry Moldovan.

Scabbard and Blade

To spread intelligent information concerning the military requirements of our country in time of peace and war has been the idea upon which the Scabbard and Blade Military society was formed. The members of this group strive also to be prepared to take a more active part and to have greater influence in the affairs of each individual community.

Serving as honor guard for the Homecoming queen and executing a fall retreat ceremony are examples of the type of service rendered to the university by this organization. Membership is limited exclusively to members of the advanced course of the R. O. T. C. All pledges have a B grade in R. O. T. C. subjects and at least a 2.0 in all others.

At present there are 35 members in this society. Two delegates represented the Kent chapter at the national conference of Scabbard and Blade in Pittsburgh. KSU's chapter is designated as Company M of the 8th Regiment.

Lt. Colonel Wall, R. O. T. C. commanding officer and Captain Charles M. Schade, instructor, act as this organizations advisors.

Front Row: Frank Klein, president; Capt. Charles E. Schade, advisor.
Back row: Norman Pohler, vice-president; William E. Johnson, treasurer.

Front row: Richard McAllister, John Hess, Emanuel Karinos, William Lakin, Allen Warner, James Ray, Stephen Charnat.
Back row: Pete Demos, Thomas Daniel, John Longenecker, William Blankenship, Gerald Hennis, Jerry Armeli, Homer Schott, Jr.

Front row: Raymond Perme, William Drakelich, James Betteker, Henry Newell, George McClellan, Martin Hannigan, Norman Pohler.
Back row: John Smolko, Norman Riegler, James Steele, George Rybak, Preston Knight, William Hooverman, Charles Kray, William Fuhrman.

Seated: Prof. E. Turner Stump, head, school of speech; Prof. G. Harry Wright, director of dramatic activities.
Standing: Bob Wallace, assistant staff manager; Prof. Earle E. Curtis, associate director; Prof. Katherine Norton, associate director; Lea Baumann, theater manager.

University Theater

Membership in University Theater reached an all-time high this year with more than 400 members. The club was organized in 1930 by Professor E. Turner Stump, head of the school of speech, to provide the general student body an opportunity to see good and varied dramatic productions by fellow students and to provide dramatic aspirants an opportunity to work on plays.

The addition, this year, of Cider and Donuts reception on stage during the fall quarter, Coffee Time after each production and the UT formal in the new Student Union building in February have helped to foster a greater unity of spirit between the active dramatists and the general student members.

Plays presented this year were *Wanhope Building, John Loves Mary, Family Portrait* and the *Philadelphia Story.*

Lea Baumann serves tea at one of the UT teas held in the fall.

Topics such as "Gambling Doesn't Pay," "Marriage" and "How Episcopalians Got That Way," make the Tuseday meetings of the Lutheran Student Fellowship far from dull.

Brief vesper services are held at every meeting together with worship services and refreshments.

The outstanding function of the group is the annual "Town and Gown" banquet at which members of two Kent churches, the Faith and Lutheran, put on a dinner for the student group.

Lutheran Fellowship

Officers: First row: Rev. W. Bass, Paul Newhann.
Second row: Rev. L. Kunkle, Vicar R. Jacoby.

First row: Fred Frank, Pat Clegg, Adelaine Metcalf, Dare Klinger.
Second row: Elizabeth Mueller, Marvel Hammerbacher, Catherine Long, Mary Lou Anglemeyer, Phylis Klerve.
Third row: Bill Klaas, Dick Amacher, Ralph Ehrenberg, Tom Mollett, Leonard Pohlod, Jim Seibel, Bill Smith.

First row: Doris Owens, Betty Buckeye, Miriam Derks, Carleen Agee, Joanne Kanzaki, Juanita Simmons.
Second row: Alyce Godfray, Jean Barnum, Marian Karantanes, Marjorie Flask, Shirley Gambrell, Connie Colligan, Mary Stanley, Donna Greene, Jean Klasgye, Kameyo Miyasaki.

Seated: Mrs. Anner, advisor, Joan Schilling, president.
Second row: Dorothy Clinkscales, secretary; Kathryn Silon, treasurer; Wanda Harmon, vice president.

Service and fellowship, on and off campus, are the main ideas of the YWCA.

In the service capacity, Christmas baskets were made up and distributed to the needy families in Kent. Hours were spent in making stuffed animals for the children.

In the fellowship capacity, the YWCA went to Cleveland to see the Metropolitan opera and to visit the Hanna theater.

YWCA

First row: Marylou Ferrante, Virginia Shively, Kay Adams, Mett Austin.
Second row: Jim Butler, Wanda Baughman, Don Wohlford, Mary Kay Wohlford, Russel Glaus.
Third row: Charles Zingery, Harry Noble, Leila Noble, John D. Fowler, Betty Fowler, Bensai Springer, Frances Springer.

First row: Lucien R. Johnson, Ruth Winkler, Sally Pinta.
Second row: Mary Jane Coffee, William Lane, Charles L. Riggs, Yvonne Goble, Robert L. Wright.
Third row: Phil Dook, Charles Race, John Toalton, Gloria Vincent, Maris Pittenger, Miriam Russell.
Fourth row: Frank N. McClimon, Bonnie Gilger, David Friedlander, Wendell Seckler, Virginia Tomlinson, Jack H. Good.

First row: Juanita Colston, Rhea Evans, Ann Sarkady.
Second row: Perry Beckley, Ray Anderson, George Hettinger, Arlyn Hettinger.
Third row: Sig Thorsen, Dale Myers, Dee Winner, Harlan Sellers, Tom Leidich, Lytton Passmore.
Fourth row: Nancy Lee Davies, Carol Stottlemyer, Elmira Dickerson, Doris Ann Moore, Edith Knouff, Maxine Knight, Millicent Bloom, Helen Callas.

Choir
First row: Juanita Cole, Dorothy Bucey, Sarah Gannyard.
Second row: Lila Urpi, Eloise Bereit, Annette Boone, Dotty Schramm, Jean Fritchley.
Third row: Donna Lou Getz, Betty Wooddell, Ruth Bothel, Herb Hurd, William Plazer, Edward Durr.
Fourth row: William Wicol, Warren L. Binder, Richard Banker, Norman Gamble, Garrett Goble, Robert Schmidt, Roland Gamble, choir director.

Methodist Student Movement

The Methodist Student Movement on campus consists of all the Methodist-sponsored groups here: Kappa Phi, the girl's group; Matched Twain, the married-couples club; Wesley Foundation; and Sigma Theta Epsilon, the men's group.

A drive to obtain $50,000 for the construction of a Methodist student center here was begun in October. This is part of a state-wide campaign by the Methodist church to bring student centers to five Ohio universities.

Christmas was a busy time for the Methodist groups on campus. The Christmas banquet with Arlyn and George Hettinger heading the committee was very successful.

As part of the Christmas program all the groups cooperated in presenting music and drama in tune with the holiday spirit. The Wesley choir presented a carol concert; Kappa Phi presented skits in cooperation with Sigma Theta Epsilon and the whole group put on Charles Dickens' "Christmas Carol."

A "Kiddies party" was held for the children in the area with a Christmas tree, Santa Claus and gifts for all the children.

First row: Rev. Donald Barst, advisor; Juanita Colston, secretary.
Second row: William Love, treasurer; William Nicol, president; Lester Gamble, vice president.

Second row: Harry Noble, Donald Barst, Don Wohlford, Ben Springer, Gale Livengood, George Hettinger.
First row: Wives are sitting in front of their husbands.

First row: Audrey Ohler, Ruth Fleming, Marjorie Miller, Annette Boone, Arlyn Hettinger, Rhea Evans.
Second row: Juanita Colston, Betsy Wooddell, Betty Mercer, Mary Ann Maske, Jean Fritchley, Mary Kay Powell, Barbara Craig.

First row: Maedel Johnston, Shirley Brunst, Donna Lou Getz, Mary Jane Coffee, Kathryn Adams, Janice Effring, Margaret George, Bonnie Gilger, Sarita Rainey, Carol Perew.
Second row: Barbara Goudy, Caroline Schupp, Wanda Baughman, Marylou Ferrante, Moynelle Fahrny, Lillian Silvertson, Gloria Vincent, Jean Lautzenheiser, Vera Hoyle, Nancy Stumpf, Charlotte McFarren.
Third row: Ethel Thom, Joanne Davidson, Virginia Tomlinson, Merna Bingham, Beverly Davis, LaVerne Rand, Ann Sarkady, Juanita Cole, Maxine Knight, Dorothy Bucey.
Fourth row: Carol Stottlemyer, Elmira Dickerson, Lila Urpi, Phyllis Province, Leona Brown, Miriam Russell, Ruth Ellen Myers, Eleanor Pulsford.

First row: George Kacarab, June Connors, Bernard Knapp, Robert Bennett, John Callahan, Robert Amstadt, Robert Hyatt, Tom Drouillard, Emil Kernasovich, Ernie Kneuer.
Second row: Chuck Rocko, Betty Fink, John Andrassy, Mickie Halter, Ted Lang, Dot Skora, Pat Long, Joan O'Hara, Don Hiebel, Mickey Savotsky, Eddie Sullivan, Frank Wessbecks.
Third row: Michael Caso, Gloria Donnelly, Dick Knab, John Kotheimer, Al Rastetter, Don Hassman, Dave Smith, Michael Jusko, Bob Felice, Frank Barraco, Joe Grabski, Ed Mulica, Carl Viviani.

First row: Tom Zengler, Albert Robaley, John Hess, Bob Hughes, Frank Romeo, Bob Fuehrer, Sal Gatti, Tom DiCola, Pat Cossick, Mary Lou Fate.
Second row: Ann Bilanych, Louis Vodila, Mildred Wanchic, Rita Tucker, Eddie Care, Frances Stone, Martin Hannigan, George Caso, Virginia Bienko, Julanne Monasky, Mary Jo Ellis.
Third row: Leo Morley, Bob Downer, Kenneth Rupp, Ray Faver, Nancy Freda, Earl Rebberg, Jack Kenney, Frank Mikolich, Joe Pisani, Frank Klinger.

Newman Club

Founded in 1937, the Newman club has grown until today it has close to 300 members. The aim of this organization has been to offer to all Roman Catholic students a balanced program of religious, intellectual and social activities.

A primary function of the group is to practice religion as a body accomplished by Mass, Communion and a yearly retreat at St. Patricks church, where the club meets. Besides these, three days each year are set aside for complete spiritual recollection.

Included in each year's social activities are two all-university formals. The second annual Pilgrim Prom, held at the Aurora country club, was attended by 70 couples. The installation banquet was held soon after the election of new officers.

Much effort is expended annually by the Kent chapter each year in promoting closer cooperation with Newman clubs in nearby cities. Several joint events have been enjoyed by the clubs of Kent and Akron. The dedication service of the Akron University chapter's center at St. Bernard's church was attended by several representatives of KSU.

First row: Dr. Altmann, advisor; Father Cunningham, chaplain; Victor Naples, president. Second row: Carl Viviani, vice president; Ray Bragiel, treasurer; Miss Walgenbach, advisor; Cathy Scullion, secretary; Tom DiCola, social chairman.

First row: Barbara Bauer, Ray Valcich, Joanne Moose, Jackie Burrell, Jim Keyes, Dorothy Senglar, Joanne Mannino, Freda Hoge, Edward Seavert, Lou Baylog. Second row: Margaret Lansinger, James Volny, Cathy Scullion, Nancy Sampsell, Jane Rhodes, Mary Jane Kerwin, Aurelia Adams, Joan Conti, Jeanne Chionchio, Rita Haidnick, Elizabeth Wernesback. Third row: Dwight Strayer, Joe Kazimer, Peggy Buher, Jim Riedinger, Lisbethann McDonald, James Wise, Joseph Wise, Robert Iarussi, Dean May.

Reverend Wilcox leads a discussion group at the regular Wednesday coffee hour.

First row: Richard Sussers, G. L. McKinney, J. R. Hague, B. Cope, Alice Hosack, Frank Whiteley, George Czech.
Second row: Lucille Steele, Kay Prichard, Jim Kluckhohn, Bob Smith, Norm Overly, Mary Lou Rueffer, Rev. A. L. Carter, Mrs. A. L. Carter, Bob McClelland.

First row: Doris Bender, Rosemary Tinkey, Argyra Stratakis, Janice McCallister, Jeanette White, Bob Reid, Marilyn Wooley, Charles Stres, Clarice Dettor, Lowell Hostetler.
Second row: Erlene Eisler, Miriam Derks, Joyce Reed, Sylvia Ropar, Carleen Agee, Beverly Curry, Marson Keddie, Arlene Kyle, Roberta Dorenburger, Jean Dunham, Joan Schringer.
Third row: Herb Shular, Niels H. Thormann, John H. Presley, Ray Fattig, John W. McClary, John Brodbeck, Jim Whitlock, Dale Young, Gordon Kouckert, Dick Hungerford, Dave Brainard.

United Christian Fellowship

Led by the Reverend Laten Carter, UCF enjoyed a successful year of religious activity. The "University hour" was held every Sunday at 9:30 a.m. in the Training School auditorium.

The group also took part in the United Christian Fellowship retreat at Chagrin Valley camp. The theme of the retreat was "The Serious Christian Student on Campus".

Discussions such as, "Lack of Dating at KSU" and participation in the Conference of the State Baptist and Disciples Student commission in Columbus also were part of UCF's program this year.

"Christmas Under the Stars," a one-act play, directed by Bob MacDonald was presented during the pre-holiday season. An all-university roller skating party at the Moon-Glo rink was very successful. UCF was represented at the Westminster Foundations in Columbus.

A "mock" trial brought A. Christian before the judge and jury.

Left to right: Rev. Laten Carter, Robert Smith, Ray Fatig, Martha Lage, during prayer.

First row: Carroll Bliss, Gwen Jones, Ray Christopherson, Janice Flickinger, Martha Gage, Rich Fawcett, Joyce Conkle, Don McCarthy, Joanne Kanzaki, Tom Pexton, Dave Blonnt. Second row: Nellie Waits, Mary Lou Noel, Marilyn Hayes, Elta Bond, Donn Moulton, Mary Beth Humbert, Eileen Hopkins, Margaret Black, Robert Haxton, Bill Stansbury, Elizabeth Raup.
Third row: Peggy Lucas, Bob Barber, Dave Duff, Beverly Springer, Marjorie Hoffer, John Shipley, Richard Eroskey, Betty Naugle, Galen Deltz, Ralph Gunner, Carol Hill.

Couples reach for balloons at Sigma Theta Epsilon's fall formal

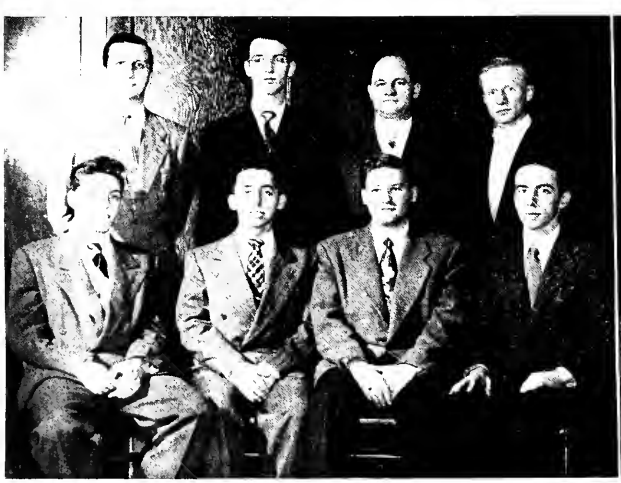

First row: Howard L. Priest, Richard Sharrock, R. Richard Banker, John G. Collins. Second row: Donald L. Bass, counselor, William T. Nicol, Paul Bringman, George B. Hetzner.

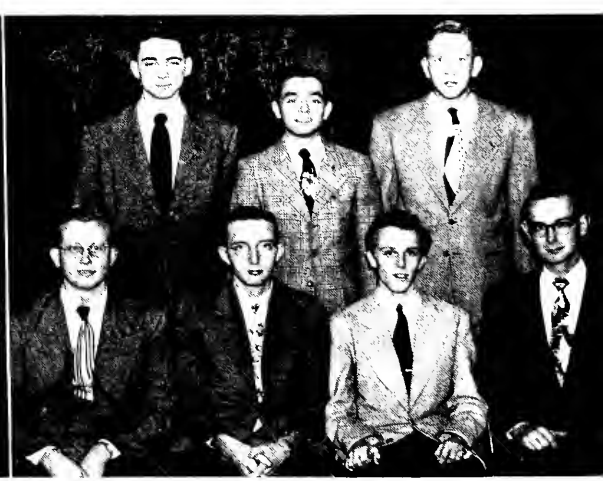

First row: Bill Lore, Theodore Humbert, William A. E. Plazer, Don Bolender. Second row: Bill Barth, Sam Fraley, John Moore.

Sigma Theta Epsilon

Sigma Theta Epsilon was formed in February, 1949, under the direction of the National Office of Delta Sigma Theta, and on June 4, 1949, the national president installed the Sigma chapter with twenty four charter members.

This organization then operated under the name of Sigma chapter of Delta Sigma Theta. In September, 1949, the name Delta Sigma Theta was officially changed to Sigma Theta Epsilon, and this local chapter retained its Sigma chapter designation.

It is a religious-social fraternity. New pledges are initiated in December and May of each academic year.

Each February the "Sweetheart's ball" is held by the group. June fourth is celebrated as Founder's day with a dinner-dance. On Homecoming, an open-air barbecue was held in honor of the returning alumni.

A formal dance was held at the Aurora country club on December 3, 1949.

Nine pledges were inducted as active members on December 6 at a candlelight initiation service.

At present there are 30 active members and ten alumni members. During the winter and spring quarters of 1950 the group took an active part in all university intra-mural activities and several service projects.

First row: Leonard Bosworth, corresponding secretary; Lester Gamble, vice president; Charles Kendig, president; Bill Love, recording secretary; Paul Bringman, chaplain.
Second row: John G. Collins, historian; Garrett Goble, pledge master; Robert Hughey, pledge master; Samuel G. Fraley, treasurer; Richard R. Banker, alumni secretary.

President Charles Kendig (back to camera) addressing the fraternity.

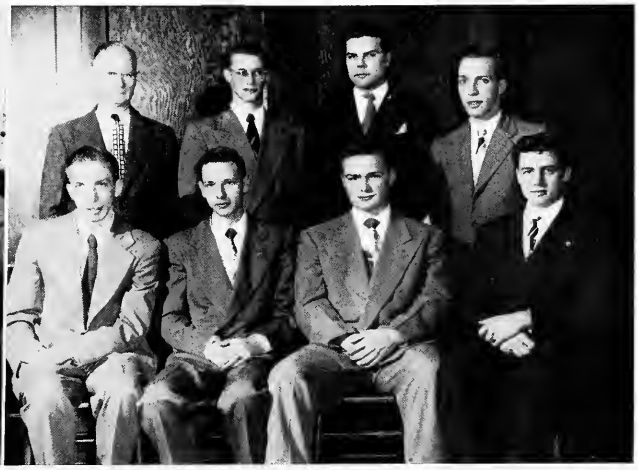

First row: Charles Zingery, Russell Glaus, Roy Probst, Raymond Anderson.
Second row: Advisor Paul Evans, Garrett Goble, Lester Gamble, Robert Hughey.

Professor Roy D. Metcalf

Twin Marching Bands

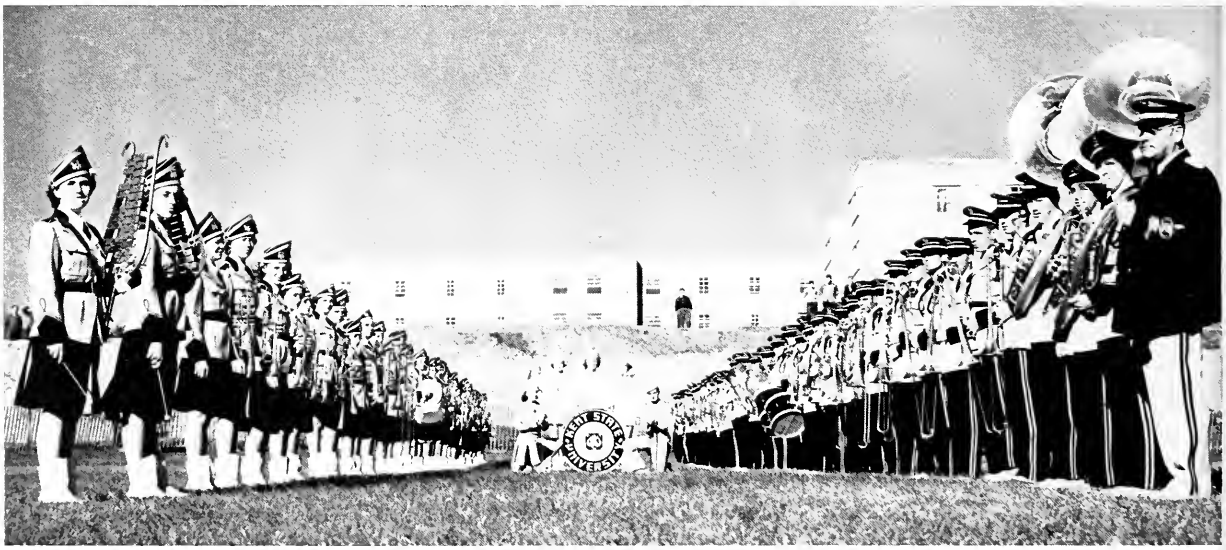

Lillie Ansenin
Elio Agresta
Delores Avallon
Herbert Bacon
Pat Barnes
Sylvia Beeman
Robert Bergstrom
Rose Marie Black
Raymond Bliss
Eugene Boettler
Janet Boettler
John Bonar
Lois Boss
C. Stanley Bowers
William Bradfield
Tom Brady
Barbara Brock
Emma Lou Burge
Donald Carpenter
Donald Carter
Ann Cattrell
Joseph Chidley
Clayton Chisholm
Shirley Clark
Frank Codispoti
Joyce Conkle
Glenn Cowgill
John Crumley
John Cunningham
Gerald Dallesandro
Neil Davis
Richard Davis
Pauline Dyrdek
Miriam Derks
Alfred Fedorchoff
Raleigh Drake
Harold Eckart
Wilma Ellenberger
Amelia Espinosa
Wilfred Evans
Raymond Fetig
Daniel Fedorchak
Dan Fessenmeyer
Wanda Fields
Jean Fritchley
Donna Jean Fullerton
Norman Gamble
Roland Gamble
Sarah Ganyard
Robert Gergosky
Walter Gillis
Leslie Girton
Joseph Glorioso
Joseph Grabski
Robert Granesmill
Ruth Green
Robert Gregory
Patricia Hadley
Barbara Holmes
Alice Jane Hoover
Richard Hoover
Robert Jackson
Carol Jacobs
Dorothy Jeffers
Robert Jones
Viola Kaipainen
Wayne Kaipainen
Donald Karolian
Edith Knoff
Alberta Kortz
Mary Kyle
Ray Lewis
Donald Lyle
Robert Malone
Barbara Marsh
John Maxwell
Donald McCarthy
John McCay
Kathryn McGrail
Lee McMillen
Richard McNeil
James Meck
Adelaine Metcalf
Rolland Miller
Jack Moga
Henry Moore
Corinne Morris
David Nicodemus
James Nobeil
Charles Parsons
Don Peacock
Rudolph Pelleriti
Kay Powell
Addison Reed
Robert Rebula
Janet Rogers
Jack Ruhard
Joseph Schianone
Norman Schmidt
Melvin Schuster
David Shaffer
Virginia Schinely
Henry Shlaeppi
Rita Shoeman
Earle Sickils
Helene Siennicki
Elvin Simshauser
Joan Smith
Margaret Snyder
Paul Spencer
Mary Stanley
Melvin Striegel
Frank Swaim
Sam Tapper
Betty Waters
Inola Wegman
Arthur Wallach
Mary Alice Weller
Don Winkleman
Nella Jean Wise
Betsy Wooddell
Robert Wright
James Yount

This year's half-time entertainment—including umbrella effects *avec* lights to the tune of "Singing In the Rain"—kept the Kent State University Twin Marching bands far ahead of any like organizations in this area.

The bands also provided half-time entertainment at away football games and made very fine showings at Bowling Green and Ohio university.

The marching bands are under the direction of Professor Roy D. Metcalf as is the concert band.

The concert band has grown to over one hundred members and has played in all the major cities of Northeastern Ohio and has taken an active part in the Ohio Inter-Collegiate Band festivals of which it has been a charter member since 1934.

Originality is the keynote with the KSU marching bands. At half-time during the Central Michigan game an original tableau written by Bob West, enacted by the two bands and narrated by Ray Moran was presented. It represented the rise of Kent State university from a small normal school to the present time showing the sun, with its diverging rays in the form of the Kent State university seal.

Chief drum major, Don Peacock, calls the turns for Nella Jean Wise, head majorette, and the line of silver-stick-twirling prancers Joyce Conkle, Janet Rogers, Peggy Snyder and Pauline Dyrdek.

Concert Band

Flutes

Donna Jean Fullerton
Adelaine Metcalf
Frances Stone
Corrine Morris
Barbara Holmes
Kay Powell

Oboes

Robert Rehula
Helene Siennicki

Bassoons

Joseph Schiavone
Toni Brady

B Flat Clarinets

Lee McMillen
Joseph Chidley
Rose Marie Black
Rolland Miller
Betsy Wooddell
Inola Wegman
Katherine McGrail
Amelia Espinosa
Don Winkelman
Jean Fritchley
Eugene Boettler
Betty Waters
Ruth Green
Frank Corbi
Dolores Burnham
Robert Gergosky
Jean Lautzenheiser
Carol Jacobs
Pat Barnes
Sylvia Ropar

Alto Clarinet

Jack Moga

Bass Clarinets

Charles R. Parsons
Melvin Schuster

Alto Saxophones

John Bonar
Robert Jackson
Daniel Fedorchak
Arlene Kyle

Tenor Saxophones

Wanda Fields
Glenn Cowgill
Earle Sickles

Baritone Saxophone

Jack Rupard

Cornets

Ray Bliss
Roy Lewis
Rudy Pelleri
Alfred Dodenhoff
Norman Schmidt
Don McCarthy
David Nicodemus
Wilfred Evans

Trumpets

Elio Agresta
James Boettler
Gerald Dallestandro
Barbara Brock
Leslie Girton
Robert Malone

Flugelhorns

Joseph Glorioso
John Crumley

French Horns

Alice Jane Hoover
Henry Moore
Robert Jones
Robert Bergstrom
Roland Gamble
Henry Sblaeppi
Herbert Bacon
Wilma Ellenberger

Baritones

Stanley Bowers
Addison Reed
Donald Karolian

Trombones

John Cunningham
James Meck
Harold Eckart
Raymond Fatig
Miriam Derks
William Bradfield
Donald Carpenter

Tubas

James LaMarsh
Joseph Nohejl
Frank Swaim
Donald Smith

String Bass

Sylvia Beeman

Percussion

Joseph Grabski
Arthur Wallack
John McCay
Sarah Ganyard
Barbara Gardner

Front row: Irene Brodbeck, Evelyn Kolesar, Carol Orlikowski, Carolyn Hollingsworth, Margaret Dzamka, Florence Reedy, Josephine Douglass, Johann Selais, Dorothy Stephens, Janet Rice, Aurelia Adams, June Griffin, Carol Wennerstrom, Barbara Brett, Patricia Hruby, Jeanett Waltz, Margaret Webb, Marcia Bernstein, Alice Parmelee.
Second row: Helen Denovchek, Joan Keagy, Harriet Boggs, Lillian Barnes, Deloris Banks, Nancy Piocca, Marilyn Kelble, Marie Sartorio, Eleanor Zika, Alice Amner, Janet Pearson, Kathryn Prichard, Marjorie Barrett, Ann Stulis, Clara Bienko, Virginia Bienko, Mary Ann Maske, Judith Douglass, Jean Klasgye, Betty Ann Anderson, Joan Alten.
Third row: Betty Crago, Betty Jane Cross, Colleen Carey, Eldred Johnson, Park Cooley, Richard Banker, James Tushar, Paul Wilhelm, John Brown, Richard Wirth, Roland Patzer, Vernon Lenser, Leon Carapetyan, Gerald Hennis, Francis Lawrence, Raymond Bliss, Eugene Crone, Richard Ramsey, Margaret Mayernik, Louise Fasco, Emma Lee Knippenberg.
Fourth row: Donald Safford, Edward Stolizfus, George Curley, Paul Logan, Leo Damore, James Keep, John Clepea, Richard Johnson, Louis Mueller, Eugene Hartzell, Everett Foote, Neil Davis, Roy Lewis, William Charles, Michael Lenenski, Martin Alexander, William Applegate, Richard Vinceni, Addison Reed, DeWayne Martin, Robert Gordon.

A Cappella Choir

Front row: Carolyn Hollingsworth, co-chairman of social committee; Mary Ann Maske, membership committee chairman, Kay Prichard, treasurer; Judy Douglass, secretary; Jean Klasgye, robe committee. Back row: Leo Damore, chairman of public relations; Neil Davis, president; Paul Wilhelm, chairman of riser committee; Mike Lenenski, co-chairman of social committee.

Declared by many in professional music circles to excel as a college group, the Kent State university A Cappella choir, under the direction of Caro M. Carapetyan, maintains the highest standard of choral singing and music interpertation.

The group makes many off-campus "treks" to perform for church and civic organizations and for other colleges. In addition, during Easter time, the choir presents Bach's St. Matthew Passion play and they also take part in the annual Severence hall Easter concert in Cleveland. The traditional singing of the Messiah takes top billing. In this presentation, both the University chorus and the orchestra, with Walter Cerveny conducting, combine with the choir to give two performances to accommodate increased demand.

Chorus

Mary Lou Anglemyer
Richard Banker
Lillian Barnes
John Brown
Bob Burns
Jacqueline Burrell
Earl Carpenter
Josephine Dabney
Leland Davis
Natalie DePalma
Pauline Dyrdek
Emil Elias
Ruth Ann Elliot
Lucille Engram
Fern Eshman
Lois Fenning
David Friedlander
Donna Lou Getz
Donna Green
Gloria Henry
Nancy Hensley
Carol Hilton
Barbara Holmes
Alice Hoover
Ralph Jeffries
Joanne Kanzaki
Betty Karg
Patricia Kossick
James LaMarsh
Andrew McCreight
Ralph McMillen
Nancy Martin
Fred Meitzer
Geraldine Miller
Betty Moss
James Nokes
Joseph Recinella
JoAnn Sabin
Dorothy Sanderson
Helen Schlosser
Priscilla Spring
Bob Smith
Hilda Testa
James White
Ruth Winkler
Dick Wirtz

Madrigal Singers

Director Carapetyan leads the Madrigal Singers in a practice session.

First row: Emma Lee Knippenberg, Janet Rice, Marge Barrett, Alice Amner, Carolyn Hollingsworth, Evelyn Kolesar, Irene Brodbeck.
Second row: Eugene Crone, Leon Carapetyan, Neil Davis, Caro M. Carapetyan, director, Roland Patzer, Paul Wilhelm, Jim Tushar.

Orchestra

First row: Bob Rehula, president; Sylvia Beeman, secretary.
Second row: Tom Brady, librarian; Don Erb, vice president.

Mr. Cerveny leads the orchestra.

Violins: Albert Hirzel, Leon Carapetyan, Helen Denouchek, Howard Jackson, Leonard Voelker, Judy Ploeckelman, Robert Malmberg, Jean Hague, Sue Helvern, Viola: Stanley Guise, Alfred D'Aliberti. Cello: Caroline Arnold, Carol Snyder. Bass: Sylvia Beeman. Flute: Frances Stone, Joe Schiavone. Oboe: Robert Rehula. Clarinet: Robert Fields, Joseph Chidley. Horn: Don Erb, Alice Hoover. Trumpet: Albert Melfi, Joseph Recinella. Trombone: Eldred Johnson, Tom Brady. Timpani: Don Stewart.

Tele-viewing is a favorite pastime in the Engleman lounge.

Engleman Hall

Named for a former president of the university, Engleman hall is the newest women's dormitory on campus. Built in a "W" shape to facilitate further expansion design, it is connected by a tunnel to the student union building where the 220 junior and senior residents dine.

Winning Pork Barrel and Penny Carnival last year, the upperclass girls have been continually successful in school activities. The annual Engleman formal, where the Prince of Engleman was crowned by Hall President Sue Lieberman, and a dance with Stopher hall men were the high points of the social season. Christmas and Homecoming decorations also took their share of attention during the year.

Jean Hannum, Mary Alice Weller, Alice Jilek, and Lois Ball talk, as Frances Rigel entertains Harry Hanson.

Front row: Kamezo Miyasaki, treasurer; Marge Ennes, first vice president; Sue Lieberman, president; Peg Bennett, second vice president.
Back row: Gloria Donnelly, social chairman; Shirley Peterman, W.A.A. representative; Sheila Hirshberg, fire warden; Phyllis Slack, publicity chairman; Carol Orlikowski, song chairman; Ruth Ann Gallagher, secretary.

Lowry Hall

After living their freshman year in Moulton hall, "sophisticated" sophomore women pack their bags and move over to Lowry hall. Housing about 150 residents, it is the oldest dormitory on campus. While the majority of girls staying in this dorm are sophomores, a small number of frosh and upper class women also live there.

Lowry provides dining facilities for Moulton hall women as well as its own in the east wing dining room, while off-campus students eat in the west wing cafeteria.

Taking part in all important school activities, it participated in Campus Day parade, Homecoming festivities and NTFC, to name a few. Its Christmas decorations were among the most beautiful on campus.

"What was that name again?"

Front row: Rose Behal, fire warden; Doris Clark, president; Dolores Avallon, vice-president. Back row: Shirley Cambrell, secretary; Marilyn Hall, publicity chairman; Thelma Petro, treasurer; Bette Rath, social chairman.

"Life" on campus.

The fireplace at Moulton.

Moulton Hall

As the home away from home for over 200 freshman women, Moulton hall serves to introduce the proverbially bewildered young co-ed to college life. Quickly falling into the swing of classes and social activities, these women attend teas, start to join sororities and clubs, and soon begin to date.

Sponsoring at least one social activity per month, the girls also took part in many school wide competitions such as NTFC, Penny Carnival and Campus Day parade. They also gave a formal dance, "Fantasy in Frost," in January in the Student Union. A Christmas party was held, and keen rivalry resulted for prizes for the best decorated corridors, lounges and rooms.

Mrs. Eleanor Lallance was house mother for the fifth year, and introduced the girls to the intricacies of signing in and out. Another phase of college life were the mop and bucket parties the girls staged Saturday afternoons.

Front row: Bette Moss, president; Carol Ostermeyer, social chairman; Mrs. Eleanor Lallance, resident; Mary Lou Noel, treasurer; Rae D'Angeli, assistant social chairman.
Back row: Jo Eggler, assistant fire warden; Nancy Niblock, vice president; Nancy Penrose, secretary; Terry Helmuth, fire warden; Mary Hermick, W.A.A. representative.

Ball sessions are not restricted to the men's dorms.

Seated: Barbara Berg, first vice president; Dean Hyatt.
Standing: Norma VanBenthuysen, publicity chairman; Holly Gier, treasurer; Char Schacht, secretary; Shirley Edwards, president; Libby Robinson, chairman, student court.

Women's League

The executive board, functioning section of Women's league, serves all university women, who are officially members of the league. They are represented on the board by members from the dorms, Women's Athletic association, YWCA, Pan-Hellenic council, social committee and Student council.

The league gives the university women a voice in self-government and a part in the student court.

The Big-Little Sister tea and the Senior Women's banquet, in the fall and spring quarters respectively, come under the sponsorship of the league, while collaboration with Men's union produces Pork Barrel.

Seated: Charlotte Schacht, Marge Ennes, Libby Robinson, Shirley Chambers, Dolores Avallon.
Standing: Mary Jane Averill, Del Kne, Nancy Niblock, Shirley Edwards, Dean Hyatt, Norma VanBen huysen, Alyce Godfray, Barbara Berg, Holly Gier.

Men's Union

The men's self-governing board at KSU is Men's union which is composed of twenty members: four elected members from each class, four officers and two holdover members.

Formerly, MU overlooked men's rooming houses, ran intra-mural athletics and was very active in serving the men students of the university. Since the war, most of its functions have been absorbed into permanent offices, but since 1945, MU has been staging a gradual comeback.

MU together with Women's league co-sponsors Pork Barrel, the all-student variety show, during the winter quarter. During this winter quarter it made an attempt to eliminate razors on campus by staging a beard-growing contest. The President's banquet was held in the spring quarter for all the heads of campus organizations. The parking problem for commuters and student residents was discussed.

Present composition of MU is extremely political, being composed of 4 independents, 3 Nu-K and 13 Blue and Gold members.

Left to right: Tom Welsh, president; Bill Kalaher, vice president; George McClellan, treasurer.

Freshman Union members: First row: Bob Brigeman, Bill Riggs. Second row: Al Capel, Ed Cliney.

First row: Harry Moldovan, Ed Olson, Herbie Schroedel, Tom Grubbs.
Second row: Jerry McFadden, Bob Hampton, Chuck Cook, Bill Riley, Don Friedman, Frank Kacarab.

Blue and Gold

First row: Carol Moeller, Ben Appel, Deanie Persons, Ginny Vaughn
Second row: John Kapiolias, Paul Nye, Shelley Pressler, George Hettinger, Harry Moldovan.

Long the dominant factor in campus politics, the Blue and Gold political party swept two out of three general elections in the past year.

Composed of Alpha Chi Omega, Alpha Phi, Chi Omega, Delta Zeta and Gamma Phi Beta sororities, and Alpha Epsilon Pi, Alpha Phi Beta, Kappa Sigma Chi, Phi Beta Phi, Sigma Nu and Tau Kappa fraternities, Blue and Gold political policy has been to turn out the party members in a solid vote.

Its platform can be expressed as bringing campus politics to a position of prominence and integrity, responsible and representative student government with capable candidates, better student-faculty relations, a big-time athletic program and revision of the student government's constitution.

First row: Rae Jean Becker, Peg Buher, Frankie Mathis, Connie Colucci.
Second row: Bill Cline, Dave Hyde, Bill Seitz, Al Fuhry.

First row: Chuck Fletcher, chairman; Char Moreland, secretary.
Second row: Myron Abood, publicity and social chairman; Mike Fuller, treasurer.

Voting-day for class officers brought many [illegible] lines in the halls

Nu-K

A political party composed of seven campus organizations, Nu-K was organized early in 1949 to provide political representation for the member groups. It was founded from the wreckage of the old Blue Star party.

Organizations making up the party are: Alpha Gamma Delta, Alpha Xi Delta, Delta Upsilon, Delta Gamma, Delta Tau Delta, Phi Gamma Theta and Phi Kappa Tau.

The executive council of the party, composed of two representatives from each group, meets bi-weekly at the house of one of the organizations.

Highlights of the year were a pre-election torchlight parade and a party.

First row: Bonnie Sue Rader, Florence McNaughton
Standing: With Horkaly, Robert Hampton.

Seated: Sally Schell, assistant chairman; Mr. Kitchen, advisor; Pat Buckson, secretary.
Standing: Len Price, chairman; Richard Morrow, treasurer.

Seated: Pat Schouff, Sally Koch.
Standing: Bob Horn, Terry Atkinson.

The Kent Stater

Summer

George Baldridge, business manager, and Jack Young, assistant.

Bob West, editor, Paul Haney, managing editor.

Fall

Bruce Keith, Ci Montanaro, (at phone) Jerry Lettolsky, John Fowler.

Artie Garner, editor, and Bob Burdock, managing editor.

Winter

Bill Dunlap, La Olson, business manager, Hank Newell, assistant.

Dick Hartman, managing editor, Bob Burdock, editor.

While balmy summer breezes blew across the campus, equally balmy reporters busily punched typewriters under whip-cracking editor-in chief Bob West of NTFC, Radio Workshop and Music Box fame. George Baldridge handled the business department of the summer *Stater*.

The fall edition of the *Kent Stater* comprised a live-wire group which kept things hopping around 114 Merrill hall. Editor Artie Garner and his "the time is now" editorials kept a steady stream of letters coming into the office. Because of increased demand, more copies had to be printed. In the business department, Jack Young was manager.

With an experienced staff behind him, Bob Burdock made his debut as the first *Stater* editor of 1950. Ed "Swede" Olson, business manager, handled the financial needs for the quarter.

Standing: Tom Elshaw.
Seated: Anthony Fott, Art Andreoli, Joe Friedman.

J. Deming Hooper, Art Garner, Paul Haney.

Front row: Dick Hartman.
Back row: John Gazdik, Norma VanBenthuysen, George Way.

Co-society editors, Leo Damore and Kathleen Cvengros.

Jerry Lettofsky, Joy Hanc, John Fouler, Cy Montanaro, Cliff Hill, Phyllis Stack, Norma VanBenthuysen, Gloria Donnelly, Chuck Kojabashian.

Leo Damore, Dick Ellers, Joe Friedman, George Way.

Allocations Committee

Second most important organization on campus was Allocations which does the actual alloting of over $100,000 a year in student activity funds. According to the student government constitution, President Bowman and Student council must approve all allocations.

Composed of 18 members representing many groups who receive money from activity funds, and four advisors, the committee was headed by Herb Kaley with Holly Gier as secretary.

First row: Dr. Donald E. Anthony, advisor; Holly Gier, secretary.
Second row: Dr. C. Stanley Corey, advisor; Herb Kaley, chairman.

First row: Hank Newell, Bob Frieder, Pat Knott, Shirley Chambers, Fred J. Nader.
Second row: John Prebish, Mike Lenenski, Herb Schroedel, Ed Olson, Jerry Ott, Gene Berrodin.

First row: Warren Bickerton, Dick Spilker, Henry Baldwin, Bob Berry, Paul Zink.
Second row: Jim Banks, John Dreher, Tom Adams, Calbert Batton, Joe Wagner, Ronnie Knecht, Paul Davis.
Third row: Merle Clark, Dick Schneider, John Ballenger, Byron Eager, Dale Moreland, Dick Burk, John Stevens, Dick Newman.

First row: William Detweiler, president; John Brough, treasurer.
Second row: Gerald Haynam, vice president; Charles Hutchings, secretary.

S. D. E. Club

Organized on campus in the fall quarter, the S. D. E. social club was formed by a group of transfer students from Kent State Canton. The members had been associating together as a group for over two years.

The first in a series of annual Christmas parties was held in Canton over winter vaction, and the first formal was held during the spring quarter.

Hunting for a house and "Hubbing" were daily occupations for all members of Sigma Delta Epsilon.

Mr Pratt Byrd, head resident at Stopher, holds forth at the first house meeting to be held there, October, 1949.

Stopher Hall

Stopher hall's first year saw its 270 inhabitants assessing themselves a dollar each and holding two open dances, one closed Christmas dance, a party for under-privileged kids from Kent and a semi-formal in the new Student union.

The dormitory participated in general campus activities by winning the Homecoming decorations and making a float and house decorations for Campus day.

The men decided to enforce quiet hours, etc., by setting up a student court to handle violations.

House Council. First row: Ernest Stanton, Don McGaughy, Forrest McCullough, LeRoy Probst.
Second row: Sal Demarco, Tom Miller, Gene A. Kotouch, Vern Roberts, Lee Miller, William Pinkerton.

Proctors: First row: George Hoy, George Weiss, Mr. Pratt Byrd
Second row: Len Dockus, Dick Beachler, Pat DeGirolamo, Dean Becker

Chestnut

Advertising: LeRoy Erickson, Larry Marchesano, Ken Riedel.

Layout: Seated: Mary Hogan, Mary West, Back: Liz Overstreet, Don Bickel, Jack Stickel, Tom Wood.

Public Relations: George Way, Bill Baum, Bill Poor. Back: Peggy Snyder, Jerome Lettolsky, Janet Rogers.

Sports: Don Friedman and Neil Headip.

After fighting Gremlins who stole pencils, misplaced copy and pictures and made staff members forgetful for a whole year, the staff of the 1950 Chestnut Burr is proud to have produced this yearbook.

Staffers will, no doubt, carry varying memories of this past year, which many of them characterized as "The busiest year of my life." They will remember:

Mr. **Carleton J. Smyth**, faculty publications advisor, who took responsibility for some of our ill-advised moves, and very patiently and sincerely helped us surmount the obstacles of learning how to print a book.

The pleadings of the editor to "Turn in your stuff on time" and his wild rantings to the effect that "It won't fit!"

Fred Nader, business manager, and his cohort, **Ted Chernak**, who very quietly and very promptly met all Burr expenses, but not without question.

Associate editor, **Brian McNamara**, who wrote, rewrote and guarded copy, and did his share of hair-pulling over misspellings and poor English.

Self-effacing production manager **Sol P. Baltimore**, who was most famous for his reminders to staff members about late copy.

Harry Griffiths' art work, and the whole art staff, who could produce a needed piece of art overnight if necessary.

Business: Ted Chernak and Fred Nader.

Burr

Bill Poor, publicity director, and his down-trodden staff. Their experiences with the Burr dance alone would fill two pages this size.

Chuck Finley, the "Grandma Mose" of photography, and the largest photographic staff in the history of the Chestnut Burr. **Bob Phillips**, faculty photographer, and his anguished cries for number four paper.

Don Bickel and his efficient group who always got their layout work done on time without question or comment.

Larry Marchesano, advertising manager, with his "Where's the bedge?" which enlivened the office.

Maxine Schell, private secretary to the editor, and Exchange Editor for the Burr, and her open-house in the cramped Burr office when the book was completed.

Sue Lieberman, photo secretary, who made this her third year on the Burr. **Bonna Daisher**, secretary making up the student index whenever she had a spare moment.

Leo Damore, organizations editor, for whom all stopped work when he entered the office. **Elsie Jakubjansky** and **Al Denholm** for their handling of the Greek section.

Neil Heaslip and his assistant, **Don Friedman**, for their quiet and rapid handling of the sports section.

Editorial: Elsie Jakubjansky, Leo Damore (at phone), Maxine Schell, Sol Baltimore.

Writers: Seated: Don Bluno, Murray Campbell. Back: Barbara Brock, Jerry McFadden.

Brian McNamara, Bonna Daisher, Roger Baele.

Photographers: Chuck Finley, Harry Wint, Ed Cluney, Bob Brown, and photo secretary Sue Lieberman.

Activity Seated: Herb Schnoedel, Joe Colonese. Back: Fred Talerico, Harry Griffiths, Dick Rice, Nick Dubic.

Adverti

s e r s

Kent's downtown district as seen from 500 feet

Photo by Baltimore

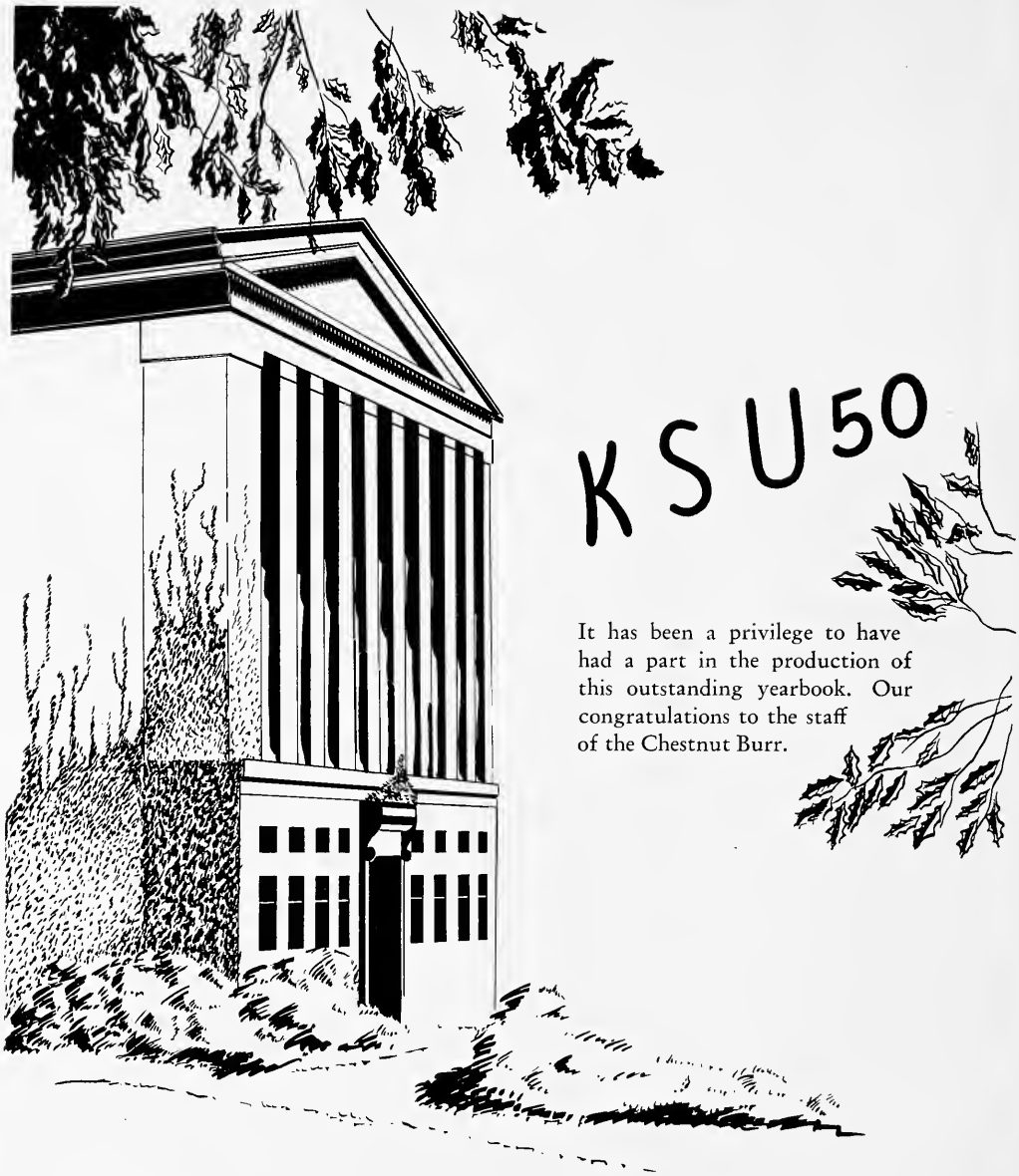

It has been a privilege to have had a part in the production of this outstanding yearbook. Our congratulations to the staff of the Chestnut Burr.

THE

NORTHERN

ENGRAVING AND ELECTROTYPE CO.

413 Schroyer Ave., S.W. Canton 2, Ohio, Phone 5-0138, 5-0139

Yearbook Index

A

A Cappella Choir 252
Administrative assistants 23
Administrative officers 17
Advertisements 268-288
All Greek dance 59
Allocations committee 264
Alpha Chi Omega 200-201
Alpha Epsilon Pi 170-171
Alpha Gamma Delta 194-195
Alpha Phi 196-197
Alpha Phi Beta 172-173
Alpha Phi Omega 221
Alpha Psi Omega 214
Alpha Xi Delta 198-199
American Commons club 224-225
American Newspaper Guild 236
Armistice Day ceremonies 45
Art club 222
Atomic Age class 85

B

Band, Concert 251
Band, Marching 250
Baseball 141
Basketball games 154-159
Basketball season record 154
Big-Little Sister Tea 42
Blue and Gold party 260
Blue Key 212
Board of Trustees 14
Booster club 223
Burr Salutes:
- Faculty 72
- Leadership 74
- Scholarship 75
- Sports 73

C

Cafeterias 51
Campus day 30-31
Campus scenes 88-97
Cardinal Key 213
Cheer Leaders 64
Chestnut Burr 266-267
Chestnut Burr dance 61
Chestnut Burr staff 4-5
Chemistry club 226
Chi Alpha club 228-229
Chi Pi 214
Chi Omega 202-203
Chorus 253
Christmas on Campus 82-83
Clinics 79
Coaches 138-140
Concert Band 251
Contents, Table of 2-3

D

Deans 16
Delta Gamma 204-205
Delta Sigma Pi 216-217
Delta Tau Delta 174-175
Delta Upsilon 176-177
Delta Zeta 206-207
Department Heads 18-22
Drum Major and Majorettes 65

E

Elementary Education club 226
Engleman hall 255
Engleman Hallowe'en party 43
Expansion Program 6-11

F

Faculty Section 12-23
Fall Highlights 66-67
Family day 28
Family Portrait (play) 56-57
First snow 70-71
Food Service 51
Football games 146-153
Football season record 144
Forensics 227
Fraternities 168-192
Freshman class 135
Frosh week 48-49

G

Gamma Phi Beta 208-209
German club 227
Golf 143
Graduate school 100-101
Graduation 39
Greek section 168-209
Gym team 165

H

Health center 8 & 76
Highlights 25-97
Homecoming day 46-47
Home Economics club 230
H. P. E. building 10
H. P. E. club 230

I

Industrial Arts club 232-233
Interfraternity council 192
Interfraternity Homecoming 84
Intramural sports 166-167
I. S. A. Hayride 43
I. V. C. F. 234

J

John Loves Mary (play) 56
Junior class 133

K

Kappa Delta Pi 215
Kappa Phi 243
Kappa Sigma Chi 180-181
K-day 27
Kent Stater 262-263
Kindergarten-Primary club 231
King, Nature Boy 63

L

Lambda Phi 218
Lens and Shutter club 234
Library 50
Lowry hall 256
Lutheran Student Fellowship 241

M

Madrigal 253
Marching Bands 250
Men's Union 259
Messiah 69
Methodist Student Movement 242-243
Most Popular Man 32
Most Popular Woman 33
Moulton hall 257
Movie class 85

N

New Classes 85
Newman club 244-245
No Time for Classes 52-53
Nu-K party 261

O

Orchestra 254
Organizations 210-267

P

Pan Hellenic council 193
Penny Carnival 29
Phi Alpha Theta 218
Phi Beta Phi 182-183
Phi Gamma Theta 184-185
Phi Kappa Tau 186-187
Philadelphia Story (play) 57
Phi Sigma Xi 236
Pilgrim Prom 62
Pork Barrel 54-55
Practical Arts building 11
Psi Chi 219
Psi Lambda Omicron 220
Psychology clinic 79
Public Relations office 78

Q

Queens:
- Campus day 31
- Chestnut Burr 61
- Homecoming 47
- Honorary Cadet Colonel 60
- Interfraternity Homecoming 84
- Miss Kent State 58
- Newman club 36
- Rowboat Regatta 35

R

Reading clinic 79
R. O. T. C. 44-45
R. O. T. C. Formal 60
Rowboat Regatta 34-35

S

S. A. M. 235
Scabbard and Blade 239
School heads 17
Senior class officers 102
Senior section 102-132
Short Course in News Photography 26
Sigma Delta Epsilon 264
Sigma Delta Pi 220
Sigma Nu 188-189
Sigma Theta Epsilon 248-249
Snow, First 70
Sororities 193-209
Speech and Hearing clinic 79
Sport section 136-167
Spring Highlights 36-37
Staff listing 4-5
Stopher hall 6-80-265
Student Body 98-135
Student Council 238
Student Union 9
Student Union opening 86-87
Summer Session 38
Swimming 164

T

Table of Contents 2-3
Tau Kappa 190-191
Television class 85
Tennis 143
Theta Kappa Phi 178-179
Top Hop 58
Track 142
Trustees, Board of 14
TWIRP day 63

U

U. C. F. 246-247
University Chorus 253
University Orchestra 254
University Theater 240
University Theater Spring and Summer 40-41
University Theater Fall and Winter 56-57

V

Varsity K club 237

W

Wanhope Building (play) 40-41
Weightlifting 165
Wesley Foundation 242
Winter Highlights 77
WKSU 68
Women's League 258
Wrestling matches 160-163
Wrestling season record 160

Y

Years Ago (play) 40
Y. W. C. A. 241

Z

Zeta Iota 221

The Covers *for the*

1950 Chestnut Burr

Were Produced

By

DE LUXE CRAFT *Manufacturing Co.*

Designers and Manufacturers

Year Book Covers

1579 Milwaukee Avenue

CHICAGO 22, ILL.

Faculty Picture Index

Allyn, Arden 16
Altmann, George 62, 230, 244
Amner, Dewey 18, 220, 224
Anthony, Donald 18, 264
Armijo, Pauline 220
Atkinson, Charles 17, 39
Ballenger, Frank 18
Barich, Dewey 11, 18
Baum, Maurice 18
Baus, Mrs. 241
Beck, Paul 17
Begala, Joseph 139, 142, 161
Berg, Emil 17
Bigler, Eugene 173
Bloomhardt, Fred 221
Bowman, George 13, 14, 46, 48, 67
Brady, Ballard 215
Brewer, John 190
Byrne, H. D. 19
Carapetyan, Caro 253
Carter, George 139, 145, 173
Cerveny, Walter 254
Chesnutt, Karl 138, 145, 155
Churchill, William 26
Cicirello, Carmella 222
Clarke, Walton 214
Corey, Stanley 264
Cunningham, Harry 19
Curtis, Earle 240
Davidson, Frederick 140, 169, 219
Dix, Robert 14
Drake, Raleigh 19
Engerrand, Jacques 220
Evans, Paul 249
Fosdick, James 174, 234
Garnett, W. Leslie 67, 231
George, Pete 140
Gilbert, Jeanne 38
Goudeau, John 178
Guskind, Fred 170
Haer, Bud 138, 145
Haley, Alice 19
Hancock, Clifford 235
Hannan, Joseph 14
Hanway, Regina 67
Hartzell, Ralph 17
Haskell, Dr. 215
Heer, Amos 23, 215
Hill, Laura 213
Hipple, John 220
Holm, James 227
Hoover, William 140, 164
Hudson, Hersel 19
Hyatt, Ada 16, 42, 258
Johnston, Matilda 23
Jordan, Nona 220
Keefe, Joseph 139, 141, 145, 155
Kent, Robert 227
Kirk, Charles 220
Kitchen, Paul 261
Kochendorfer, Clarence 20, 172
Koehler, Susan 226
Korb, Otto 14
Krum, Theodore 217
Laing, James 20
Lake, Charles 14
Lawrence, Gertrude 218
Lewis, Elizabeth 20
Lowenstein, Lloyd 20
McCafferty, Don 138, 145
McDowell, Dave 138, 145, 155
McGinnis, Ben 23
Makinson, Alice 23
Manchester, Raymond 16, 62, 212
Meinke, William 170
Metcalf, Roy 37, 252
Mikofsky, Bernard 37
Montgomery, John 182, 214
Moore, Vic 137, 165
Morrison, Robert 140
Mull, Francis 235
Munzenmayer, Lester 23
Musselman, Fren 16
Nicholson, John 20
Nordlund, Mildred 76
Norton, Katherine 240
Novotny, E. Ladislaw 11, 17
Nutter, Doyle 140, 143
Oswalt, Edna 21
Paskert, Dick 139, 141, 145
Popa, John 218
Powers, Murray 214
Radock, Michael 23, 78
Raup, Hallock 21
Read, Gerald 215, 220
Rees, Trevor 112, 138, 145
Resick, Matt 139, 141
Reuter, Dr. 215
Roberts, A. Sellew 21
Rotzell, Richard 23, 173
Ringwald, Rudolph 38
Sanders, Rema 23
Satterfield, Chester 21
Saviers, Eldred 23
Schade, Charles 45, 239
Scherschel, Frank 26
Schoepfle, George 21
Seidel, Becky 230
Smyth, Carleton 23, 85
Spangler, Mr. 229
Spicer, John Reed 16
Stewart, Alfred 22
Stump, E. Turner 17, 214, 240
Such, Chuck 140
Swan, Grace 231
Taylor, William 17
Thompson, Will 22
Trechel, Karl 236
Urchek, Jack 138, 141, 145
Van Campen, Marion 22
Walgenbach, Miss 62, 245
Wall, Thomas 44, 223
Weiskopf, William 170
Wenger, Roy 215
Wilber, Herbert 22
Williams, Ernestine 23
Williams, John 14
Wipperman, Charles 140
Wheeler, Louise 221
White, Robert 16
Whitney, Dr. 218
Wooddell, Lawrence 23
Woodruff, Olive 22, 231
Wright, G. Harry 240
Yates, George 26

A

Abbort, Franklin 102, 226
Abduhl, Forrest 75, 218
Abernathy, Leslie 177
Abood, Myron 181, 260
Abrutz, Joseph 182
Abt, Ione 204, 223, 238
Acierno, Rosemary 26
Ackerman, Joanne 197
Adair, Carol 64
Adams, Aurelia 102, 203, 221, 245, 252
Adams, Kathryn 242, 243
Adams, Lee 202
Adams, Thomas H. 264
Adams, Thomas J. 221
Addams, Patricia 102
Adelman, Simon 102
Agee, Carleen 241, 246
Ahern, Charles 145, 237
Albaugh, Edward 102
Alexander, Emory 236
Alexander, Martin 252
Allen, Arlene 203
Allio, Thomas 102
Allyn, Viola 199
Alten, Marjorie 102, 252
Altman, Helen 102
Amacher, Richard 241
Ameling, John 102, 216
Ament, Charles 155
Amico, Jerry 58, 155
Amner, Mary Alice 252, 253
Amstadt, Robert 244
Ancik, Michael 103
Anderson, Betty A. 252
Anderson, Charles N. 103
Anderson, Clyde W. 103
Anderson, Elliott 103, 173
Anderson, John W. 103
Anderson, Lawrence 232
Anderson, Raymond N. 232, 242, 249
Anderson, Thomas D. 164
Andrassy, John 244
Andreoli, Arthur 263
Angelo, Peter 232
Anglemeyer, Mary 241
Apitz, Wanda 234
Appel, Benjamin 161, 171, 237, 260
Applegate, William 252
Arburn, John 181
Armeli, Jerry 103, 239
Arnold, Charlene 196
Arraco, Frank 141
Ashton, Harold 103
Asimes, Mary 230
Aspenwall, Rex 224
Atkinson, Terry 177, 212, 214, 261
Atwood, Dorothy 197, 230
Austin, Don 103
Austin, Mett 242
Avallon, Dolores 203, 256, 258
Averill, Mary Jane 103, 193, 208, 213, 220, 258
Ayers, Eleanor 230
Ayres, William 103

B

Babcox, Carol 195
Baele, Roger 103, 212, 214, 234, 267
Bail, Mary Lou 231
Bailey, Aileen 234
Bakay, Ethel 103
Baker, Dean 103
Baker, H. Lee 164
Baker, Patricia 203
Baker, William 103, 233
Balaun, Helene 204
Baldridge, George 103, 235, 262
Baldridge, Mary 103, 193, 195
Baldwin, Gervais 103
Baldwin, Henry 264
Ball, Lois 195, 221, 255
Ballenger, John 264
Ballinger, Dale 103
Baltimore, Sol P. 45, 234, 267
Balton, Calvert 103
Bamberger, John 103
Banker, R. Richard 242, 248, 249, 252
Banks, Deloris 252
Banks, James 103, 264
Banner, Herman 103, 219
Baronowski, Thomas 221
Barber, Robert 232, 247
Barchick, Eugene 146, 179
Barker, Peggy 231
Barkes, James 84
Barna, Joe 103, 145, 237
Barnard, Richard 221
Barnes, Lillian 252
Barnes, Patricia 203
Barnes, Willis 217, 221
Barnum, Jean 103, 215, 226, 241
Barrabas, Ed 103
Barraco, Frank 230, 244
Barreiro, Manuel 103
Barrett, John 103
Barrett, Marjorie 252, 253
Barry, William 103
Barth, William 248
Bartlow, Betty 104, 204, 205, 219
Bartes, Philip 143
Batton, Cal 264
Bauer, Barbara 245
Bauchman, Mark 104
Baughman, Wanda 242, 243
Baum, William 266
Baumann, N. Lea 36, 48, 58, 74, 104, 208, 213, 214, 240
Bauschlinger, Harry 104, 190
Baylog, Louis 245
Baznik, Frank 145
Beachler, Richard 104, 232, 265
Bean, Carolyn 104
Beard, Donald 165, 230
Beardman, Norman 217
Beck, Flora 219
Becker, Dean 104, 232, 265
Becker, Erwin 104, 235
Becker, Rae Jean 260

You'll be hard to beat

if your clothes are neat

LAWRANCE CLEANERS

Send Your Shirts

With Your Cleaning

303 N. Water Street Kent, Ohio

Phone 4433

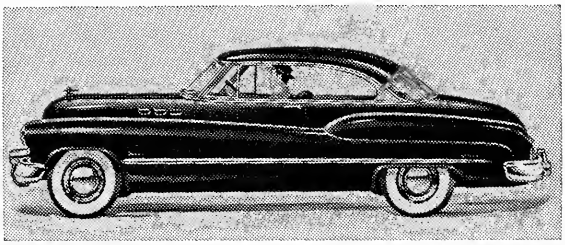

George E. Gifford

Buick

Sales and Service

Kent Ravenna

Student Picture Index

Beckley, Perry 242
Beckman, Jean 29, 227
Beckwith, Charles 185
Beebe, Frances 204
Beech, Albert 104
Beeker, Rae 203
Beeler, Joyce 204
Beeman, Sylvia 254
Behal, Rose 256
Behm, Marilyn 104, 215
Belgan, Francis 181, 232, 237
Beles, John 173, 232
Bell, Jack 145
Bender, Doris 246
Bender, Richard 237
Bendure, Molly 202, 238
Benjamin, Robert 227
Benneian, John 104
Bennett, Ian 219
Bennett, Margaret 104, 255
Bennett, Robert 244
Benning, Herbert 173
Berninghoff, Mary 201
Benson, Allan 216, 224
Benson, Richard 235
Bereit, Eloise 242
Berg, Barbara 205, 258
Bernal, George 104
Berndt, John 220
Berndt, Robert 104
Bernhart, Don 186, 187
Bernstein, Marcia 252
Berrodin, Eugene 212, 227, 264
Berry, Robert 104, 264
Bertellotti, Norman 104, 227
Bertka, William 155, 189, 237
Bertram, Betty Mae 104, 194
Berzinec, William 227
Best, Patricia 29, 199
Betteker, James 145, 237, 239
Betteker, Robert 145
Betts, Alice 197
Betz, Joy 195, 230
Bibec, Michael 104, 190
Bickel, Donald 189, 266
Bickerton, Warren 104, 264
Biddle, Robert 104
Bienko, Clara 252
Bienko, Virginia 244, 252
Bijak, Walter 165
Bikis, John 104
Bilanych, Ann 104, 244
Bilanych, George 230
Bilchak, Paul 172
Bilder, Rudolph 186
Biller, Betty 104
Billy, Myron 165
Binder, Warren 242
Bingham, Merva 243
Bippus, James 104, 186
Bird, Zane Gray 228
Birkner, William 104
Biro, Raymond 104
Bittner, Jean 62, 104, 220, 221
Bizic, Steven 74, 83, 164
Bjorson, Philip 104, 174
Black, Margaret 104
Blackington, Willard 104
Blackman, Irving 105
Blackwelder, Anne 195, 223
Blankenship, William 145, 181, 237, 239
Blaurock, Gene 142, 164, 180
Blazer, Earl 105
Bleadingheiser, Wayne 234
Bliss, Caroll 247
Bliss, Raymond 252
Bloch, Richard 164, 170
Bloom, Millicent 231, 242
Blount, David 247
Blount, Patricia 203
Bluhm, Lois 222
Blum, Donald 267
Bocchino, Vincent 178
Bodar, Robert 180
Bodey, Majesta 241
Bodnar, Charles 105
Boehm, Hildegarde 29, 105, 193, 202, 213, 238
Boettler, Eugene 226
Boettler, James 105, 236
Boettner, Eileen 230
Bogard, Millard 155
Boggs, Harriet 252
Bohus, Albert 105
Bolender, Donald 248
Bologna, Vincent 105
Bolson, Dorothy 105
Bolton, Dorothy 207
Bonar, John 105
Bond, Elta 105, 247
Boni, Margery 213, 221
Boone, Annette 231, 242, 243
Borelli, George 105
Born, Raymond 105, 176
Borraco, Frank 188
Bosomworth, Peter 164
Bostos, Nicholas 189, 235
Bosworth, Leonard 105, 249
Bothel, Ruth Ann 28, 230, 242
Boughman, Harold 155
Bowden, Marianne 105, 198
Bowden, Patricia 105, 198
Bowden, Ruth 198
Bower, Stanley 232
Bowers, George 232
Boyd, Peter 221
Boyer, Jack 105
Brady, Tom 254
Bragg, Louis 145, 146
Bragiel, Raymond 178, 245
Brainard, David 229, 246
Branden, Herbert 165
Brannon, Ralph 105
Brannon, Raymond 105
Braunlich, Donald 105
Bray, James 105
Brenna, Marilyn 36
Brenner, Edwin 105, 232
Brett, Barbara 252
Brew, Jean 215, 234
Brezger, Ralph 105
Bricker, Mary 230
Bricker, Maxine 105
Brigeman, Robert 259
Briggs, Charles 235
Bright, Harold 174
Bringman, Paul 248, 249
Brock, Barbara 209, 267
Brockett, Janice 227
Brodbeck, John 246
Brodbeck, W. Irene 105, 197, 252, 253
Brode, Joseph 105
Bronson, Myron 232
Brooks, David 186
Bronco, Doris 105
Brough, John 264
Brown, Albert V. 228
Brown, Donald 105
Brown, Fayette 221
Brown, James A. 105
Brown, John G. 252
Brown, Kenneth F. 133, 188
Brown, Leona 221, 243
Brown, Margaret J. 82, 207, 215
Brown, Robert C. 105, 267
Brown, Willard L. 226
Brown, William H. 63, 105, 164, 165, 232
Browning, Clyde E. 106
Broz, Joseph 178, 223
Bruce, Robert 229
Bruggemeier, Lillian 106, 227
Bruggemeier, William 218
Brunst, Shirley 195, 230, 243
Bryan, Charles 219
Buckeye, Betty Jane 241
Buckles, Martha 238
Buckson, Patricia 205, 213, 215, 261
Bucey, Dorothy 106, 226, 242, 243
Budd, John 106
Buehrle, Bud 180
Buehrle, Victor 106
Buettner, Jeanne 207
Buher, Margaret 106, 208, 238, 245, 260
Bulgrin, Robert 100
Bullock, William 226
Bumgartner, Louis 218
Burdock, Robert 236, 262
Burford, Richard 106, 142
Burge, Emma Lou 106
Burk, Richard 264
Burnell, John 106
Burns, M. Suzanne 202, 215, 226
Burns, Marcia 196
Burrell, Jacqueline 209, 245
Burrell, John 182
Burton, Mary Jane 106
Busko, Fred 106, 216
Busson, James 188
Butler, James 242
Byers, Frederick 106

C

Cady, Gloria 106, 201, 226
Cafero, Joseph 167
Cain, John K. 106
Caine, Camilla 30, 31
Calderone, Andrew 106, 232
Calhoun, Frederick 106, 236
Callahan, John 244
Callahan, Raymond 217
Callas, Helen 242
Calvaruso, Joseph 106
Calvin, Betty 203
Cambrell, Shirley 256
Campbell, Marian 206
Campbell, Murray 76, 82, 221, 267
Campfield, Arthur 227
Cander, Russell 232
Capel, Albert 259
Capretta, Patrick 161
Capri, Eddie 145, 146, 151, 237
Carapetyan, Leon 252, 253
Cardina, Joseph 220
Cardinal, Kenneth 176
Care, Eddie 244
Carey, Colleen 252
Carey, Helen 106
Carlozzi, Carl 177
Carlozzi, Donald 106
Carmany, Jack 106
Carp, Mildred 231
Carpenter, Doris 234
Carragher, Albert 106
Carroll, Geraldine 227
Carroll, Marilyn E. 206
Carroll, Mark 178
Carron, Malcolmb 232
Carson, Edward 106
Carson, Lou 205
Carter, Charles 78, 214, 236
Casagrande, Chester 106
Casali, Dante 106, 215, 232
Case, George 172
Case, Robert 186
Caso, George 178, 244
Caso, Michael 244
Casteel, James 106, 143, 228
Catlin, William 227
Cerull, Paul 106, 232
Chaddock, Fren 106
Chaly, Steve 106
Chambers, Arnold 107
Chambers, Shirley 258, 264
Chambless, William 107, 214
Chapman, Richard 190
Charles, William 252
Charnas, Stephen 107, 239
Chernak, Theodore 176, 217, 266
Cherry, Armon 107
Chievitz, James 220
Chiaducci, Vincent 221
Chibis, Louis 107
Chidley, Joseph 107
Childress, Betty 107
Childs, Margaret 203
Chill, John 220
Chine, Hwa Kwang 100
Chionchio, Joanne 245
Christenson, Alfred 107, 182
Christian, Howard 107
Christiansen, William 237
Christopherson, Ray 247
Cicirella, Ralph 107, 180
Ciolli, Armen 107, 232
Clair, Eugene 179
Clark, Dolores 107, 209, 213, 214, 240
Clark, Doris 256
Clark, Harold 186, 187
Clark, Helen 205
Clark, Henry 142, 237
Clark, Joan 201
Clark, Lester 214, 236
Clark, Merle 264
Clary, Lawrence 225
Claypoole, Phyllis 107, 194, 215
Clegg, Patty 241
Clement, Stanley 181
Clepea, Aurel John 164, 252
Cline, William 260
Cliney, Ed 234, 259, 267
Clinkscales, Dorothy 107, 241
Clokey, William 107
Coe, Donald 107, 232
Coffee, Mary 242, 243
Cole, Juanita 242, 243
Coleman, William 107
Coll, James 107, 141, 145, 189, 232, 237
Colligan, Corynne 241
Collin, Carolyn 107, 221
Collins, James 107
Collins, John 248, 249
Collver, John 155, 157, 159
Colonese, Joseph 188, 267
Colson, John 190
Colston, Juanita 226, 242, 243
Colucci, Constance 207, 223, 260
Combus, Louise 226
Conkle, Joyce 65, 167, 230, 247
Connors, June 244
Consentino, Victoria 107
Conser, Russell 107
Conti, Carl 165
Conti, Joanne 245
Cook, Charles 184, 185, 259
Cook, Margaret 215
Cook, Paul 107
Cooley, Parke 252
Cooley, Roy 232
Coon Stanley 107, 232
Cope, Barbara 246
Copper, Richard 107
Cosetti, Elizabeth 227
Cosler, Albert 107
Cossick, Pat 244
Costarella, Virgil 100

Getz Bros.

Hardware

Everything in Hardware

Sherwin-Williams Paints

and

Sporting Goods

132 N. Water Street Kent, Ohio

Phone 3121

D. H. Green

The Place to Go

For the Brands You Know

137 N. Water Street Kent, Ohio

Phone 3514

Student Picture Index

Costello, Robert 145
Cottier, Renee 200
Cowell, Paul 181
Cowles, Elwyn 107
Cox, Willio 142, 155
Crago, Betty 252
Craig, Barbara 243
Cramer, Dan 108
Cramer, James 177
Crawford, Alberta 108
Crawford, D. Thomas 108, 143, 174
Crawford, Ruth Anne 234
Creasy, William 219
Criswell, William 184
Crites, Carol N. 78, 108, 218, 241
Crites, Nancy C. 108, 194
Crone, Eugene 252, 253
Croskey, William 108
Cross Betty 204, 252
Crow, Robert 108, 236
Crowe, Richard 108
Crowell, Donald 108, 215
Crutchley, Kenneth 108
Culler, Grover 108, 174
Culler, Pete 212
Culley, Becky 223
Cummings, James 232
Cummings, Willard 226
Cummins, Jerome 181
Cunniffe, John 108
Curley, George 252
Curry, Beverly 246
Cvengros, Kathleen 108, 200, 218, 236, 263
Czech, George 108, 246
Czetli, Ernest 108, 234

D

Dague, Shirley 108
Dahl, Kevin 108
Dailey, Robert 108
Daisher, Bonna 167, 231, 234, 267
Dale James 108
D'Alexander, William 172, 238
Damore, Leo 52, 63, 64, 223, 236, 252, 253, 263, 267
Danforth, Dana 208
D'Angeli, Rae 257
Daniel, Thomas 239
Danilo, Martin 172
Dauphin, Elmer 235
Davenbarger, Roberta 226
Davidson, Jean 108
Davidson, Joanne 220, 243
Davidson, Violet 193, 201
Davies, Dona Jean 196
Davies, Nancy 242
Davies, William 230
Davis, B. Neil 215, 252, 253
Davis, Beverly 243
Davis, Hugh 180
Davis, Paul E. 264
Davis, Ralph 219
Davis, Robert B. 145
Davis, Robert J. 177
Deal, Richard 108
Dean, Donald 108
De Arment, Ellen 226
Deaver, John 226, 234
Debiasi, Carl 108
De Chant, Donald 108
Decker, Richard 108
De Forest, Tracy 108, 174
De Gidio, Tony 226
De Girolamo, Pat 265
Deisz, Mary 195
Delin, Lawrence 226
De Lisi, Ignatius 108
Dellerba, Nick 145
Deltz, Galen 247
De Marco, Salvatore 265
Demos, Pete 82, 239
Denovchek, Helen 252
De Palma, Nathalie 200
De Pompei, Arthur 108
Derks, Miriam 226, 227, 241, 246
De Salle, Charles 59, 191
De Santis, Louis 109
Dettor, Clarice 207, 246
Detweiler, Robert 190, 191
Detweiler, William 264
Deutelbaum, Betty 203
De Volld, Walter 187, 227
Diamond, Pat 197
Dickerson, Elmira 242, 243
Dickson, Mary 109
Di Cola, Thomas 109, 178, 244, 245
Dieher, Joseph 109
Dilling, Robert 155
Dillon, Clinton 109
Dimingo, Carl 109
Dingledine, John 109
Diniaco, George 109, 177
Dinsmore, Richard 177
Di Vito, August 145
Dockus, Leonard 43, 265
Dolhar, Lois 109, 205, 213, 214
Donnelly, Gloria 42, 244, 255, 263
Dook, Phil 242
Dora, Mary Ann 209
Dorsey, Lois 59, 109
Dotson, C. Gene 221
Douglass, Josephine 100, 252
Douglass, Judith 109, 200, 213, 252
Dovenbarger, Roberta 215, 246
Downer, Robert 109, 178, 244
Downing, Merell 232
Drake, Raleigh 219
Drake, Shirley 206
Drakelich, William 239
Dreher, John 264
Dripps, Arlene 199
Dripps, Elaine 203
Drouillard, Thomas 179, 212, 244
Dryden, James 109
Dubic, Nick 222, 267
Dubray, Gilbert 161, 162
Duff, David 247
Dugan, William 109
Duke, Jacqueline 58, 196, 213
Dunbar, Bill 141, 225, 262
Dunham, Jean 246
Dunn, Francis 109
Durand, Shirley 219
Duris, Joseph 232
Durr, Edward 242
Durst, Robert 232

W. T. Grant

Kent's
Own
Department
Store

124 E. Main Street *Phone 4316*

Donaghy's

Drugs and Kodaks

Campus Supply

Stationery and Student Supplies

Captain Brady

Sodas and Food

Student Picture Index

Dvorak, Frank 165
Dvorak, Jean 109, 215, 220
Dysart, Betty 196
Dzama, Adam 219
Dzamka, Emery 252

E

Eager, Byron 264
Early, James 109
Eaton, George 227
Eberman, Nancy 109
Eckelberry, Robert 109, 176
Edelstein, Harold 171
Edgar, Teresa 220
Edwards, George 109
Edwards, Shirley 82, 109, 213, 221, 258
Effring, Janice 243
Eggler, Joan 257
Ehrlich, Joseph 227
Eldredge, Veva 109
Eilers, Richard 263
Ellis, Mary 206, 231, 244
Elshaw, Thomas 109, 263
Elwood, Mary Ann 209
Ennes, Marge 109, 200, 230, 255, 257
Ensinger, Wanda 203
Erb, Donald 254
Erickson, Leroy 64, 165, 222, 223, 228, 266
Ernes, Albert 109
Eroskey, Richard 109, 142, 182, 226, 237, 247
Erskine, Margaret 204
Ertler, George 144, 145, 149, 237
Eshler, Ann 109, 215
Eshler, Erlene 230, 246
Esmile, Esmith 145
Esterly, Donald 109
Evans, John 110
Evans, Rhea 242, 243
Evans, Robert 110
Evans, William 110

F

Fahrny, Moynelle 243
Falcone, Robert 110
Farmer, Lee 110, 232
Fasco, Louise 199, 252
Fate, Mary 244
Fatig, Raymond 246, 247
Fawcett, Richard 247
Fayer, Raymond 232, 244
Federlein, Carl 225
Fedorka, Frank 219
Fedyk, Elsie 231
Feezel, Gerald 187
Felice, Robert 225, 244
Fellouzis, Anna 230
Fenley, Richard 190, 223
Fenyon, Jean 227
Fernandez, Joseph 110, 220
Ferrante, Marylou 214, 242, 243
Ferrante, Sebastian 232
Fesler, William 186
Fie, Bobby 196
Fiedler, Thomas 110, 176, 177
Filey, William 220
Filigno, Blonda 220
Filing, Donald 110
Filson, John 188
Fink, Elizabeth 244
Fink, Miriam 226
Finley, Charles 110, 234, 267
Fiocca, Joan 213
Fiocca, Nancy 252
Fiordalisi, Art 110, 183
Fiorella, Philip 110
Fiorette, Martha 204
Fiori, Rosalia 82, 110, 213
Fisetter, Sy 171
Fitzgerald, Margaret 110, 193, 206, 213, 215
Fleming, Jack 187
Fleming, Ruth 207, 243
Fleming, Theodore 226, 236
Fletcher, Charles 164, 182, 212, 238, 260
Flickinger, Janice 110, 213, 221, 247
Flocker, Robert 110, 235
Flowers, Charles 190
Foland, Dale 166
Foley, Edward 110
Foley, Richard 110, 173
Foley, William 110
Follin, Arden 145, 155
Foote, Everett 252
Foote, Shirley 110, 215
Foti, Anthony 263
Foulke, William 110, 221, 235
Fowler, Betty 242
Fowler, John D. 236, 242, 262, 265
Fowler, Patricia 110, 201
Fox Marilyn 205
Fraley, Samuel 248, 249
Frame, Richard 183, 237
France, Charles 110
Francis, Jerry 110
Frank, Frederick 241
Frank, Glenn 173
Frankenberger, John 141, 155
Franzee, Glenn 181
Frazier, Maryellen 227
Freda, Nancy 110, 244
Frederick, Floyd 110
Frederking, Ruth 110, 194
Free, Morris 110
Freed, Eddie 226
Fregly, Al 110, 179
Fried, Harold 170, 235
Frieder, Robert 171, 264
Friedlander, David 242
Friedman, Arthur 177
Friedman, Donald 59, 164, 171, 259, 266
Friedman, Joseph 59, 171, 212, 263
Friedman, Joseph C. 110, 223
Fritchley, Jean 230, 242, 243
Fritzsche, William 161, 173
Fryfogle, Richard 216
Fuehrer, Robert 111, 178, 244
Fuerst, Allan 170, 171
Fuhrman, William 239
Fuhry, Alfred 172, 260
Fuller, Glenn 111, 173
Fuller, Mike 260
Fullerton, Donna 111

Fullerton, Jack 225
Fulton, George 157, 237
Fultz, George 111, 155
Fusselman, Harry 111, 164, 165, 217, 237

G

Gadjanski, Samuel 111
Gaer, Carl 236
Gage, Martha 247
Gainey, Keith 111, 183
Gallagher, Ruth 111, 255
Gallas, George 111
Galloway, Janice 111, 205
Gamble, Lester 111, 243, 249
Gamble, Norman 242
Gander, Russell 111
Ganley, Leonard 111
Ganyard, Sarah 230, 242
Garick, Yvonne 204
Garner, Artie 111, 212, 214, 263
Garfield, Frank 142
Garr, Carl 111
Garrison, Helen 111, 203
Garver, Emerson 164
Garver, Patricia 206, 230
Garvio, Donald 221
Gatti, Salvatore 111, 178, 244
Gauger, Mary 111, 236
Gazdik, John 236, 263
George, Loreto 27, 111, 143, 237
George, Margaret 111, 243
George, Pete 73, 140, 165
Gerber, Richard 111
Gerbitz, Rudy 142, 145, 151, 189, 237
Gerdon, Ruth 227
Gerlat, Norman 111, 235
Gero, Woodrow 111, 226
Gettell, Richard 111
Getz, Donna 242, 243
Gibson, Elwood 111
Gidner, Paul 232
Gier, Holly 204, 205, 223, 258, 264
Gifford, Donalee 111
Gifford, Marilyn 193, 202
Gilger, Bonnie 242, 243
Giller, Richard 111, 140, 165
Gilliland, James 111
Girgash, William 37
Glass, Richard 84, 188
Glaus, Cordell 232, 242
Glaus, Russell 249
Glaus, Theodore 111, 216
Glawe, Marion 78, 111, 218
Gleason, James 155
Gloss, Garvin 180
Goble, Garrett 242, 249
Goble, Yvonne 242
Godfray, Alyce 230, 258
Godo, Steve 112
Goer, Marvin 219
Gohagan, Filton 145
Goetsinger, Charles 112, 227
Goldsmith, Gordon 112, 218, 234
Golub, Alvin 58, 170
Good, Jack 242
Goodman, Robert 28, 226
Goodrich, Victor 112, 236
Gordon, Helene 197
Gordon, Robert 252
Gowdy, Barbara 194, 243
Graber, Robert 234
Grabski, Donald 244
Gray, Dolly 207, 215, 220, 238
Gray, Franklin 112, 142, 237
Gray, Lloyd 225
Gray, Ralph 112
Gray, Richard 112, 232
Green, Pamela 201
Greene, Albert 112, 228
Greene, Donna 230
Greer, Margaret 112, 236
Gregory, Jack 112
Gregory, Robert 112
Grether, George 232, 233
Grey, Dorothy 112
Griffin, June 252
Griffiths, Harry 112, 222, 267
Grimes, Charlotte 112
Grimm, Eugene 112, 143
Growley, John 190
Grubbs, Thomas 180, 259
Gruich, Paul 112
Gulling, James 112, 183
Gulshen, Jack 174, 214
Gunn, Martha 201
Gunner, Ralph 145, 247
Guskind, Fred 171
Gustafson, La Verne 225

H

Hachtel, Patricia 112, 230
Hackson, Robert 64
Hackney, Dorothy 218
Hadley, Ben 226, 236
Hadley, Patricia 231
Hagg, Keith 187
Hague, Jack 246
Hague, Jean 227
Haidnick, Rita 245
Haine, R. Joy 112, 263
Halamka, Margaret 230
Halas, Edward 112, 143
Hall, Charles A. 224
Hall, Charles E. 236
Hall, Grover 216
Hall, Marylyn 256
Hall, William 112, 176, 177
Hallowell, Elizabeth 40
Halter, Adele 59
Halter, Mary 244
Hamlin, Morgan 112
Hamm, Lloyd 112
Hammel, David 184, 185
Hammelsmith, Joan 35
Hammer, Paul 215
Hammer, Robert 112, 233
Hammerbacher, D. M. 241
Hampf, John 232
Hampton, Robert 186, 187, 259, 261
Haney, Paul 262
Hankey, William 232

The Yarn Shop

The *Yarn Shop* offers all the girls on campus the best in yarns, needles, patterns, and instructions. The owner, *Mrs. Betty Brinkerhoff*, is always at your service.

You too can knit argyles

Brady Square **Kent**

Campus Barber Shop

Tony Emanuel and *Art Marino* are waiting to scalp you! Don't worry, all they want from you is one cartwheel in exchange for the greatest haircuts around these here parts.

Remember! CBS for better haircuts.

Kent, Ohio

Student Picture Index

Hanna, Clarence ... 112
Hanna, Edward ... 112, 225
Hanner, Sigurd ... 174
Hannigan, Martin ... 178, 239, 244
Hannum, Marjorie ... 255
Hansen, Donald ... 112
Hansen, Thomas ... 161
Hanson, Harry ... 112, 216
Hardman, Kenneth ... 165
Harlacher, Jo ... 64, 203
Harlan, Charles ... 113
Harmer, Bob ... 232
Harmon, Alfred ... 232
Harmon, Dale ... 227
Harmon, Wanda ... 195
Harp, John ... 190
Harper, Joann ... 204
Harpley, Robert ... 186
Harrick, Richard ... 227
Harrington, Robert ... 113
Harris, Bennet ... 229
Harris, Donald ... 229
Harris, Donna ... 113
Harris, James ... 113
Harris, Richard ... 228
Harrison, Gene ... 113, 177
Hart, Agnes ... 197
Hart, Carol ... 113, 218
Hartle, George ... 113
Hartline, James ... 113
Hartman, Richard ... 113, 236, 262, 263
Hartwick, Betty ... 42
Hartzell, Ralph ... 52, 252
Harvey, Lester ... 189
Harwell, Mary Ellen ... 218
Harwood, Lowell ... 170
Harwood, Marian ... 231
Haryn, Thane ... 113
Haskins, Howard ... 113
Hassman, Donald ... 215, 244
Hauch, Charles ... 113
Haught, Gerald ... 232
Haverstock, William ... 113, 155, 157
Hawkinson, William ... 227
Haxton, Robert ... 247
Hayden, Milan ... 113, 232
Hayes, Marilyn ... 207, 238, 247
Haynam, Gerald ... 264
Haynes, Charles ... 113
Heasley, William ... 232
Heaslip, Neil ... 113, 266
Heckman, Nancy ... 113
Hedges, Donald ... 221
Hefferon, Thomas ... 191
Heflin, Charles ... 113
Heggem, David ... 113
Heggy, William ... 113
Heilmeier, Jim ... 187
Heinrich, Virginia ... 215
Heintz, William ... 113
Heisig, John ... 113
Heisig, William ... 229
Helleis, John ... 113, 142, 182, 230, 237
Heller, Lois ... 197
Helmuth, Terry ... 257
Hempel, Henry ... 164
Henderson, Gale ... 113
Hennis, Gerald ... 239, 252
Henry, Joel ... 113, 172
Herdman, Loretta ... 209
Hermick, Mary ... 257
Hertmann, Betty ... 203
Hersman, Roger ... 113
Hess, John ... 179, 239, 244
Hess, Patricia ... 34, 207
Hettinger, Mrs. Arlyn ... 113, 213, 220, 242, 243
Hettinger, George ... 113, 190, 242, 243, 248, 260
Hickerson, Raymond ... 113, 218
Hickman, Leslie ... 113
Hiebel, Donald ... 244
Higgs, Robert ... 183
Higley, Harry ... 114
Hill, Carol ... 247
Hill, Clifford ... 263
Hill, George ... 114
Hilliard, Ralph ... 232
Hinderschied, Mary ... 197
Hinton, Don ... 229
Hird, Richard ... 114
Hirshberg, Sheila ... 114, 255
Hise, Nance ... 84
Hobert, Ellen ... 167, 197
Hodermarsky, Daniel ... 222
Hodges, Shirley ... 196, 231
Hodges, Lorna ... 231
Hofler, Marjorie ... 231, 247
Hogan, Mary ... 205, 266
Hoge, Freda ... 230, 245
Hogg, Dave ... 183
Hollabaugh, Russel ... 114
Hollingsworth, Carolyn ... 252, 253
Hollingsworth, E. Bernice ... 252
Holmes, Barbara ... 231
Holmes, John A. ... 114, 124
Holt, Wayne ... 114
Holvey, Faye ... 114
Hooley, Richard ... 114
Hooper, J. Deming ... 263
Hoover, Mary ... 35, 114, 204, 205
Hoover, Richard ... 142, 183
Hooverman, William ... 239
Hoovler, Harold ... 114
Hopkins, Arlene ... 114
Hopkins, Eileen ... 247
Horbaly, Wib ... 174, 261
Horden, Lawrence ... 232
Horn, Julie ... 196
Horn, Phyllis ... 198
Horn, Robert ... 114, 186, 261
Horn, Virginia ... 114, 204, 205, 215, 218
Hornback, Doris ... 226
Horne, Elaine ... 64
Hornickle, Kathryn ... 193, 194
Horning, Raymond ... 114
Hornish, Bernard ... 164
Horwitz, Bernard ... 114
Hosack, Alice ... 246
Hosler, Melvin ... 114
Hostetler, John ... 114
Hostetler, Lowell ... 246
Hotchkiss, Ray Edward ... 232, 233
Hathem, William ... 141
Hottell, G. Kengon ... 175
Hotz, Glen ... 114
Houff, Vivienne ... 134, 202
Housley, Beverly ... 196
Howard, Florence ... 114, 241
Howell, Harold ... 114
Howell, Paul ... 114
Howells, Thomas ... 114
Howes, Edward ... 114
Howson, Phyllis ... 203
Hoy, George ... 101, 185, 219, 265
Hoyer, Marilyn ... 204
Hoyle, Veva ... 226, 243
Hruby, Patricia ... 252
Hsu, Chi-Kang ... 101
Hudson, Eugene ... 145
Hudson, Jack ... 114
Hughes, John A. ... 29, 114, 145, 148, 184
Hughes, John ... 237
Hughes, Robert ... 114, 178, 244
Hughey, Robert ... 249
Hulett, Roger ... 232
Hulsman, R. E. ... 166
Humbert, Mary ... 247
Humbert, Theodore ... 114, 248
Hummel, Dean ... 114, 215
Hungerford, Dick ... 246
Hunter, Grace ... 230
Hurd, Herbert ... 242
Husco, Edward ... 101, 224
Hutchings, Charles ... 264
Hyde, David ... 115, 164, 189, 235, 260
Hyser, H. C. ... 176
Hyser, Raymond ... 51, 145

I

Iacovazzo, James ... 214
Iaruss, Robert ... 245
Ignot, Edward ... 115
Ikerman, Mary ... 115, 208, 230
Inscho, Norma ... 115
Inscho, Ray ... 101, 216
Irish, Charles ... 218
Irvin, William ... 115
Irwin, Jim ... 27
Irwin, Lester ... 115, 161, 177, 237
Ivone, Thomas ... 229

J

Jackman, Ernest ... 115
Jackson, Barbara ... 115
Jackson, Robert ... 232
Jacoby, Vicar ... 241
Jakubek, John ... 179
Jakubjansky, Elsie ... 115, 198, 267
James, June E. ... 115, 203
James, William ... 115
Jansen, Caroline ... 115
Jayne, David ... 228
Jeffer, Jay ... 227
Jefferys, Richard ... 226
Jenkins, Berty ... 208, 230
Jenkins, Claire ... 115, 200
Jilek, Alice ... 194, 254
Jirik, James ... 215, 218
Johns, Harold ... 115, 232
Johnson, M. O. ... 232
Johnson, Carol ... 115
Johnson, Edward ... 115, 216
Johnson, Eldred ... 252
Johnson, Fendell ... 115
Johnson, George ... 115
Johnson, Gunnar ... 185
Johnson, Lucien ... 242
Johnson, Phyllis ... 64
Johnson, Ralph ... 115, 234
Johnson, Richard ... 221, 252
Johnson, William ... 239
Johnston, Marion ... 234
Jones, David W. ... 221
Jones, Gwenneth ... 207, 247
Jones, Lee ... 230
Jones, Margaret ... 115
Jones, Marilyn ... 115, 193, 204, 205
Jones, Paul ... 228
Jones, Phyllis ... 222
Jones, William ... 115
Jones, Winifred ... 201
Jordan, Joan ... 230
Joyce, William ... 115
Judge, Albert ... 115
Jurgens, Andrew ... 115, 143, 227, 237
Jusko, Michael ... 224

K

Kacarab, Frank ... 259
Kacarab, George ... 172, 244
Kagey, Donald ... 115, 183, 235
Kahr, Frank ... 189
Kalaher, William ... 32, 84, 115, 180, 212, 259
Kalal, Charles ... 115, 183
Kaley, Herbert ... 116, 224, 227, 264
Kaliszewski, Catherine ... 116, 195
Kambury, Arthur ... 181
Kane, Robert ... 116
Kanzaki, Joanne ... 241, 247
Kapioltas, John ... 132, 182, 260
Karantanes, Marian ... 194, 215, 218, 241
Karbeling, Emanuel ... 85, 116
Karg, Betty ... 201
Karinos, Emmanuel ... 116, 239
Kasik, Virginia ... 215
Kauffman, Robert ... 217
Kazimer, Joseph ... 245
Keagy, Joan ... 252
Kedslie, Maryon ... 246
Kee, Dennis ... 238
Keep, James ... 252
Keffer, Nancy ... 40
Keisler, Martha ... 116, 206
Keith, Bruce ... 262
Keith, Jennie ... 116
Keible, Marilyn ... 252
Kelley, Charles ... 141
Kelley, Franklin ... 116
Kellog, Gordon ... 116, 183
Kelly, Charles ... 84, 145, 188, 230
Kelton, John ... 218
Kemp, Beverly ... 196
Kendig, Charles ... 116, 249
Kenny, Jack ... 244
Kerbruck, Walter ... 220
Keriotis, Arthur ... 234
Kermode, Richard ... 175
Kernasovich, Emil ... 179, 244
Kernos, Emil ... 45
Kerns, Joan ... 195
Kerwin, Francis ... 178
Kerwin, Mary Jane ... 36, 202, 245
Ketchy, George ... 116, 175
Kettering, Roger ... 221
Keyes, James ... 245
Khoenle, Ruth ... 82, 116
Kidd, David ... 180
Killian, Mary ... 204
Killingsworth, Stanley ... 221
King, Jane ... 193, 200
King, Nancy ... 67, 116, 213, 222
King, Robert ... 116, 176
Kirchner, Richard ... 116, 187, 222
Kirkendall, Sondra ... 200
Kiss, Julius ... 116, 180
Kiss, Louis ... 181
Klaas, William ... 241
Klaisner, Fred ... 116, 155, 157, 189, 215
Klaisner, Geraldine ... 116, 205
Klamert, George ... 145
Klasgye, Jean ... 116, 220, 241, 252
Klee, Jane ... 204
Klein, Barbara ... 204
Klein, Frank ... 116, 184, 259
Klerve, Phyllis ... 241
Klidos, Harry ... 164, 221
Kline, Dorothy ... 28, 205
Kline, Richard ... 161, 230
Klinger, Dave ... 241
Klinger, Francis ... 141, 244
Klosterman, Joseph ... 161, 257
Kluckhohn, James ... 246
Knab, Richard ... 36, 116, 182, 235, 244

Kent National Bank

We wish to thank the students of Kent State university for their patience during our remodeling period. We wish also to congratulate 1950's graduating seniors.

101 years of Friendly Service to a Growing Community

FENN DAIRY

Milk

and all Dairy Products

Your Most Valuable Foods

Kent Ohio

Student Picture Index

Knapp, Bernard 244
Kne, Dolores 116, 205, 258
Knecht, Ronald 264
Kneuer, Ernest 244
Knight, Llewellyn 116
Knight, Maxine 242, 243
Knight, Preston 189, 239
Knippenberg, Emmalee 252, 253
Knott, Pat 116, 213, 222, 264
Knouff, Edith 215, 242
Knouff, Harold 221
Knop, Dale 232
Koch, Sally 29, 198, 161
Koeckert, Gordon 246
Kohler, William 221
Kohle, Ursula 209
Kohr, Frank 215
Kojabashian, Charles 189, 214, 263
Kokovich, Anthony 116, 232
Kolas, Christy 165
Kolesar, Evelyn 252, 253
Kolk, Romelda 116, 193, 196
Koontz, Eugene 116, 216
Kornprobst, Stephanie 200
Koschny, Arthur 116, 227
Koshar, John 236
Kotheimer, John 244
Kotherd, Norman 222
Kotis, Marilyn 203, 230
Kotis, Robert 232
Kotouch, Gene 234
Kotys, Joseph 73, 164, 165, 237
Kouber, Carl 232
Kousteois, Demitrios 230
Kovach, Theodore 117
Kovalick, George 117, 145
Kralye, William 117, 217
Kramer, Don 117, 175
Kramer, John 117
Kratzer, Daniel 117, 145
Kray, Charles 45, 239
Kriechbaum, Dora 117, 206
Kromar, Frank 117, 172
Kronemer, Sylvia 117
Kuchar, Joseph 117
Kudrna, Jean 117
Kuehn, Charles 117
Kuhart, S. C. 227
Kuhn, George 117
Kulnitzky, John 117, 172
Kurtzman, Bryant 171, 238
Kyle, Arleen 135, 246

L

LaCamera, Gloria 195
Lage, Martha 247
Lahey, Donald 117, 288
Lais, Jane 117, 209
Lake, Dot 209
Lakin, William 239
Lalle, Albert 117, 216
Lamphear, Elizabeth 195
Lamp, Martin 232
Landers, John 228
Lane, Floyd 232
Lane, Franklin 117
Lane, William 242
Lang, Ted 179, 244
Lansinger, Margaret 245
Lantizar, Louis 173
Lapidakis, John 68, 173
Laraway, Cecil 117, 176
Larsen, Jay 117, 216
Larson, Allan 117, 175, 212
Lautzenheiser, Jean 243
Lavery, Edward 117
Lawrence, Florence 206
Lawrence, Francis 252
Lawrence, Ralph 236
Layne, Shirley 204, 205
Lazarus, Barry 170
Lee, Si 52
Lees, Ruth 199
Lefkowitz, Louis 219
Lehet, Dorothy 206
Leidich, Thomas 242
Leidorf, Patricia 241
Lemley, Evan 143
Lenenski, Michael 252, 264
Lenser, Vernon 252
Leopold, Ernest 252
Leoppe, Richard 224
LeTourneur, Joan 201
Lettofsky, Jerome 262, 263, 266
Levine, Sandy 142
Lewis, Robert 117, 170
Lewis, Roy 252
Leyda, Almon 252
Lickey, Ken 217
Lieberman, Richard 170
Lieberman, Sue 117, 213, 218, 223, 255, 267
Lightfoot, Barbara 197
Lilley, John 252
Limp, Edgar 175
Linas, Adele 207
Lind, Carl 225
Link, Frank 142
Link, Marie 209
Linn, Robert 117
Linsmaier, Ernest 101
Liptak, Robert 117, 228
Lipton, Edward 117, 171
Lisec, Albert 118
Listerman, John 164
Little, Wilbur 75, 137, 153
Livak, Robert 141, 228
Livengood, Gale 118, 143, 243
Livezey, Ralph 118
Livingston, John 118
Lloyd, Richard 252
Lockhart, Barbara 196
Loeb, William 118
Loeblein, William 175
Loftus, William 225
Logan, Paul 252
Logan, Richard 118, 178
London, Robert 118, 164
Long, Catherine 226, 241
Long, Mary 204
Long, Patricia 59, 205, 244
Long, Ralph 235
Long, Walter 118, 222
Longacre, James 186
Longbottom, Ray 118
Longenecker, John 85, 239

Wright Department Stores

Portage County's Friendly Shopping Center

117 E. Main Street **Kent**

126 E. Main Street **Ravenna**

Continually Serving K. S. U.

Commercial Press

Incorporated

Telephone 3819 Kent, Ohio

Student Picture Index

Lord, Kenneth 118
Lothrop, John 234
Love, Howard 118
Love, Richard 118
Love, Ruth 205
Love, William 118, 243, 248, 249
Lowry, Dona 198
Lowry, Gerald 118
Lozier, Donald 118, 215, 236
Loyke, Joan 196
Lucas, Dean 229
Lucas, Margaret 247
Lucht, Paul 118
Luli, James 175
Lundsden, Alexander 118
Luxon, Waldo 215
Luzius, Marilyn 196
Lyons, Richard 143
Lysek, Pawel 101, 218

Mc

MacDonald, Douglas 187, 222
MacDonald, Robert 214
MacMillin, Margaret 223
MacMonagle, Nancy 209
McAllister, Janice 246
McAllister, Richard 118, 142, 189, 230, 237, 239
McCabe, Joseph 176
McCafferty, Don 237
McCarthy, Donald 135, 247
McCarty, Homer 235
McClain, Melvin 172
McClary, John 246
McClellan, George 181, 217, 239, 259
McClelland, Robert 191, 216, 223, 246
McClimon, Frank 118, 237, 242
McConnehey, Mary 201
McConnell, Fred 118, 235
McCracken, Neal 118, 232
McCullough, Forrest 118, 265
McDermott, Philip 118
McDermott, William 118
McDonald, Jim 29
McDonald, Lisbethann 245
McDowell, Dean 221
McDowell, Jesse 215
McFadden, Gerald 182, 259, 267
McFarland, Glenn 222
McFarren, Charlotte 243
McGarr, Erma 204
McGarr, Janice 204, 223
McGarry, James 172, 223
McGaughey, Donald 118, 215, 265
McGaw, Wilbert 68
McGeary, Richard 118, 176, 177
McGill, Chloe 236
McGill, Richard 186
McGinley, Donald 118, 177
McHugh, Alfred 229
McIntire, Victor 118, 145, 151, 184
McKinney, Ann 209
McKinney, Gene 246
McKlusky, Robert 118
McKown, Natalie 209
McMahon, Robert 78
McMaken, Robert 26, 234
McMillen, Robert 232
McNamara, Brian 118, 212, 214, 267
McNaughton, Florence 204, 205, 261
McPherson, Doris 43
McTinire, Vic 141
McVicker, Jo Ann 167

M

Mack, Monte 119
Marcri, Robert 119
Maddamma, Vincent 119, 220
Madigan, Thomas 227
Madison, Betty 207
Magisane, Marie 119
Maglione, Patricia 230
Maher, Richard 164
Makinson, David 161
Malaney, Thomas 119, 141, 237
Malinowski, Robert 219
Mallett, Edmund 177
Malvasi, Joe 119
Mancos, Jack 47, 145, 149, 150, 152
Mandanici, Nick 119
Mandato, Victoria 226
Mangione, Andrew 165
Mannino, Joanne 119, 200, 231, 245
Mansager, Malcolm 177
Marburger, Dorothy 197
Marchesano, Lawrence 266
Markino, Angelo 119
Marks, Shirley 119, 193, 198, 223
Marlow, Margaret 119
Marschick, Frank 232
Marsh, Mary 208
Marsteller, Margaret 241
Martin, De Wayne 252
Martin, George E. 119
Martin, George W. 119
Martin, John 232
Martin, Margaret 202
Martin, Marjorie 206, 220
Martin, Nancy 230
Martin, Richard 119
Martin, Thomas 119
Marvin, Paul 232
Mayernik, Marge 42
Masarik, Emil 180
Maske, James 229
Maske, Mary 243, 252
Masin, Mary 27
Masline, John 235
Mason, Delbert 221
Mason, John 219
Mast, Russell 119, 217, 235
Masterson, Richard 119, 142, 237
Mathes, Frankie 260
Mathews, Paul 119
Mathes, Mary 134, 193, 209
Matuscak, Stephan 119, 215
Mauer, Ernest 119, 214, 215, 222
Maxson, Herburt 187

Student Picture Index

May, Dean 245
May, Eris 119, 220
Maybee, Jane 119, 207, 213
Mayernik, Margaret 230, 252
Mayton, Samuel 119, 230
Meabon, Hubert 119
Meacham, Marilyn 194
Means, Clarence 119
Mekler, Eugene 34, 177
Mekler, Jerome 176, 214
Medve, Frank 229
Meister, Warren 182
Melillo, William 119
Menough, Allena 204
Mercer, Betty 243
Merkling, Edward 185
Merriman, John 173
Mesek, Frank 145, 189
Messmore, Colleen 197
Metcalf, Adelaine 231, 241
Metea, George 176, 220, 227, 234
Metz, Adam 119
Metzger, Cullan 236
Metzger, George 119, 217
Meyer, Edwin 161
Meyer, Melvin 119
Meyers, Edward 119
Michael, Dora 202
Micheli, Adam 145
Miday, Phyllis 119
Miehl, T. E. 232
Mihaleye, Richard 161, 215, 218, 237
Mija, Theodore 120, 217
Mikolich, Frank 244
Milford, Joan 197
Milkovich, John 161, 162
Milkovich, Mike 161
Miller, Barbara 230
Miller, Daniel G. 189
Miller, David 120, 218
Miller, Doris 226
Miller, Evelyn 120, 234
Miller, Jean 120
Miller, Joann 222
Miller, Joseph 120
Miller, Lee 120, 174, 265
Miller, Lloyd 172
Miller, Marilyn Elizabeth 120
Miller, Marjorie 120, 243
Miller, Patricia 197
Miller, Robert 145, 237
Miller, Robert E. 120, 184
Miller, Robert L. 120
Miller, Sue 204
Miller, Thomas 120
Miller, Walter 120
Miller, Wilbur 120
Millhoff, Carl 224
Mills, Bruce 219
Minchak, Roseann 42, 231
Mitchell, Donald 165, 215
Mitchell, Miriam 84, 200, 238
Mitchell, Robert 142
Mitrovich, Steve 224
Mitrovka, Helen 120, 214
Mittiga, Vincentine 202, 223
Miyasaki, Kameyo 120, 221, 225
Mize, Patricia 82, 221
Moeller, Carol 200, 231, 260
Moldovan, Harry 182, 238, 259, 260
Mollett, Thomas 241
Monahan, John 120
Monasky, Julanne 244
Monroe, Edward 29
Montague, Gilbert 237
Montanaro, Ciro 262, 263
Montgomery, William 120
Moon, Charlotte 195
Moon, Ralph 169
Moon, Ramon 120
Mooradian, Boghis 145, 184, 185
Moore, Doris 242
Moore, John 248
Moore, Selva 120, 232
Moose, Mary 208, 244
Morar, George 120, 142, 181, 237
Moreland, Charlene 120, 200, 201, 260
Moreland, C. Dale 264
Morelli, Robert 182
Morey, Marilyn 120, 220, 230
Morgan, John H. 120
Morgan, Leslie 120
Morgan, Ray 191
Morley, Leo 120, 244
Morris, Rick 40
Morrison, Robert 212, 214
Morrow, Richard 175, 261
Morton, Robert 120
Moss, Betty 230, 257
Moss, Joshua 171
Moriska, Paul 120
Motuza, Joseph 189
Moulton, Walter 229, 247
Mowery, Richard 142
Mueller, Elizabeth 231, 241
Mueller, Louis 252
Mueller, Patricia 169, 230
Mulica, Edward 244
Mullens, Eugene 225
Muller, Roland 120, 189
Mulligan, M. Cozette 209
Mumma, Paul 164
Muntzinger, Robert 177, 223
Murphy, Jeanne 231
Murphy, Patrick 120
Murphy, Paul 232
Murvine, Lil 200
Musil, Walter 121
Musyt, William 121
Myers, Duane 190
Myers, Helen 222
Myers, Raymond 242
Myers, Ruth 234, 243

N

Nader, Fred 264, 266
Nagle, Carl 172
Nagle, Daniel 121
Nagle, Joseph 177
Nairn, Charles 121
Naples, Victor 62, 121, 146, 178, 245
Naugle, Elizabeth 207, 247
Needles, Charles 121, 216
Nehrer, John 183, 217
Neikard, Geraldine 121, 231
Nelson, Neal 27, 141
Nemeth, Stephen 121
Nemeth, Steve 121
Ness, Charles 121, 184, 185
Nestor, Steve 121, 183
Neville, Donald 121
Newberry, Mary 197, 231
Newell, Henry 60, 121, 143, 182, 212, 237, 239, 262, 264
Newhann, Paul 241
Newman, Allan 34, 40, 121
Newman, Philip 121
Newman, Richard 143, 237, 264
Newpoff, Milton 121
Newstetter, Norma 206
Niblock, Nancy 257, 258
Nicol, William 121, 243, 248
Niellick, John 121
Nims, Natalie 203, 226
Nisbett, Joe 228
Nist, Paul 121
Noble, Harry 121, 242, 243
Noble, Leila 242
Nock, Annabelle 121, 205
Noel, Mary 135, 247, 257
Nolfi, Mario 145, 237
North, James 84, 121, 188
Nowells, Tom 141
Nutting, Jeannette 121
Nye, Paul 134, 191, 260
Nyiry, Dolly 121

O

Oberlettner, Paul 121
O'Brien, James 121, 145, 182
O'Brien, Thomas 232, 233
Occhipinti, Michael 121
O'Grady, James 121
O'Hara, Joan 60, 230, 244
Ohler, Audrey 121, 243
Ohrgren, Marilyn 84, 204
Olds, Robert 122, 216
Olewinski, Geraldine 122, 213, 221
Olson, Edwin 122, 182, 212, 217, 259, 262, 264
Olson, Harding 58
Omodio, Florence 221
Oppelt, Clyde 122
Oreolt, Wendel 121
Orlekowski, Carol 203, 252, 255
Ornstein, Samuel 217
Oster, Lee 145, 147, 149
Osterlund, Otto 122, 188, 237
Ostrowski, Frank 175, 227
Ott, Gerald 180, 238, 264
Overly, Norman 246
Overmyer, Carol 247
Overstreet, Lisbeth 266
Overturf, Lois 195, 230
Ovington, Naomi 122, 241
Ovington, William 122, 186
Owen, LeRoy 122
Owens, Doris 241
Owens, William 122

P

Paar, Louise 122
Padrutt, Paul 122, 187
Palmer, James 232
Palmer, Patricia 231
Panageas, Dan 232
Panasuk, Margaret 122, 230
Panis, Kathryn 122, 193, 194
Pape, Donald 122, 145, 181, 237
Pardee, Arthur 145
Park, Robert 235
Parker, Glenn 122
Parmelee, Alice 252
Parrish, John 122, 232
Parsons, Betty 203
Parsons, Charles 122
Parsons, Harold 145
Parsons, John 64, 122
Partee, Lois 234
Parder, Earl 216
Paskert, Richard 237
Passmore, Lytton 242
Paterson, Harry 84
Patsche, Richard 122
Patterson, Pat 189, 209
Patterson, Roy 122
Patzer, Roland 173, 252, 253
Paul, Dorothy 122, 201, 226
Paul, Edward 122
Paul, Ruth 133, 206
Paulich, Johan 122
Paulus, Ruth 203
Peacock, Don 65
Pearson, Janet 252
Pease, James 145
Peck, Mary 221
Peebles, Phyllis 209
Peiffer, Betty 200
Pelletier, Edward 216
Penrose, Nancy 257
Peoples, Clarence 212, 214
Perew, Carolyn 243
Peregrin, William 132
Perez, Pedro 220
Perez, Raymond 122
Perkins, Charles 219
Perme, Raymond 122, 239
Pernice, Laura 230
Perraud, Robert 164
Perrin, Tom 145, 177
Perry, Jessica 193, 197
Perry, Ted 234
Persons, Nadine 203, 260
Peterman, Shirley 122, 215, 230, 255
Petersen, Carol 122
Petersen, Fred 122
Petersen, Patricia 197
Peterson, Arnold 122, 236
Peterson, Carol 123, 203, 220, 230
Peterson, Jerry 123
Peterson, William C. 123
Petro, Thelma 256
Petti, Carole 208, 230
Pexton, Thomas 247
Pfingsgraff, Martin 123, 181
Pfund, John 232
Phillips, John R. 123
Phillips, Pearl 215
Phillips, Robert 123, 174, 212, 234
Pieper, Francis 123
Pierce, Elmer 123
Pierce, Homer 123, 215
Pigat, Ken 141
Pinkerton, Nancy 202, 203
Pinkerton, William 265
Pinney, Avis 198
Pinta, Sally 207, 242
Pisanelli, Nicholas 123, 190
Pisani, Joseph 29, 141, 145, 146, 189, 237, 244
Pistner, Bill 142
Pittenger, Marian 242
Plant, James 181
Plasko, Rudy 123
Platt, William 232
Plazer, William 242, 248
Plescia, George 232
Pletzer, William 123
Pogany, John 232
Pogorzelski, Victor 123
Pohler, Norman 123, 239
Pohlod, John 155, 241
Pollack, Erwin 171
Polen, Arthur 237
Pomper, Gladys 222
Poor, Elmer 123, 187
Poor, John 123
Poor, Rosemary 209
Poor, William 75, 123, 214, 234, 266
Popovich, Mary 82, 123
Pope, Richard 123, 222
Porter, Lois 123, 215
Portman, Irving 143, 171
Post, Alvin 37

Imperial Dry Cleaning Co.

Established in 1910

Kent's
Oldest,
Largest,
and Best
Cleaning Establishment

233 S. Water Street Kent, Ohio

Stahl's Bakery

Congratulations

to

1950 Grads

We Wish to Thank You

For Your Patronage

On Brady Square Kent

Phone 5617

Student Picture Index

Post, James ... 187
Poston, Rebecca ... 199
Potts, Dolores ... 123
Powell, Mary ... 226, 243
Powers, Paul ... 145, 151
Prebish, John ... 123, 141, 185, 215, 264
Prentiss, Margaret ... 123
Presley, John ... 225, 246
Presson, Charles ... 234
Pressler, Sheldon ... 134, 171, 260
Price, Don ... 221
Price, Leonard ... 123, 184, 212, 237, 261
Prichard, Kathryn ... 123, 246
Priest, Howard ... 248
Princiotto, Ross ... 123, 220
Pritchard, Kay ... 207
Probish, John ... 184
Probst, LeRoy ... 249, 265
Proctor, Wilbur ... 142
Province, Harold ... 123
Province, Phyllis ... 123, 195, 243
Pugliese, William ... 179
Pulsford, Eleanor ... 226, 243
Purgert, Robert ... 123

Q

Qualman, Shirley ... 203
Queen, William ... 123
Questel, Cecile ... 124, 221, 230
Questel, James ... 124
Questel, John ... 226

R

Rabin, Joseph ... 124
Race, Charles ... 242
Radabaugh, Donald ... 145
Radar, Bonnie ... 64, 261
Rader, Gretchen ... 124, 202, 203
Radu, Virginia M. ... 202
Ragonese, Alphonse ... 124
Rainey, Sarita ... 243
Ramsey, Richard ... 252
Rand, La Verne ... 243
Rankin, Jess ... 124, 215, 218
Rastetter, Alfred ... 124, 183, 244
Rath, Betty ... 236, 256
Ratner, Stanley ... 219
Raup, Elizabeth ... 207, 247
Ray, Earl ... 186
Ray, James ... 187, 239
Rayment, John ... 124, 221, 235
Rebberg, Earl ... 244
Reddrop, Nancy ... 199
Redfern, John ... 161
Redinger, Jack ... 219
Redmond, Chuck ... 189
Redmond, John ... 124
Reed, Addison ... 252
Reed, Joyce Ann ... 246
Reed, Roland ... 225
Reed, S. Arthur ... 165, 228
Reeder, George ... 217
Reedy, Florence ... 252
Reese, Robert ... 187
Reesman, George ... 226
Regalbuto, Santo ... 124, 161, 215
Rehula, Robert ... 254
Reid, Robert B. ... 246
Reilly, Joan ... 197
Reinhardt, Gustave ... 224
Reno, Dryden ... 226
Reppa, William ... 84, 141, 189, 237
Resh, Dale ... 124
Reynolds, Francis ... 124
Rharigh, Robert ... 142
Rhinemiller, Donald ... 234
Rhodenbaugh, Jerry ... 124
Rhodes, Jane ... 245
Rial, Avis ... 201
Rice, Dorothy ... 124
Rice, Gordon ... 124, 232
Rice, Harold ... 186
Rice, James ... 124
Rice, Janet ... 252, 253
Rice, Richard ... 141, 267
Rice, Ronald ... 135
Richards, Clarence ... 124
Richards, Jane Ann ... 195
Richards, Nellie ... 215
Richbring, Margaret ... 61, 196
Rickey, Elaine ... 28
Rickey, Marilyn ... 28
Riedel, Kenneth ... 266
Riedinger, James ... 245
Riegler, Norman ... 124, 239
Rigel, Frances ... 124, 255
Riggs, Charles ... 242
Riggs, William ... 259
Riley, Charles ... 183
Riley, Mary Lou ... 202
Riley, William ... 259
Ring, Jane ... 230
Rininger, Ona ... 124
Rishel, George ... 124
Risher, Robert ... 185
Ritchie, David ... 175
Ritter, Deane ... 124, 208, 230
Ritter, Thomas ... 124, 181
Ritzer, Edward ... 166
Rizor, Crawford ... 232
Rizzo, Barbara J. ... 230
Roach, Lawrence ... 124
Roach, Matt ... 145
Robenstine, Nash ... 124
Roberts, David ... 182
Roberts, Vernon ... 229
Robinson, Elizabeth ... 202, 213, 230, 258
Robinson, Essie Mae ... 124
Robinson, Harold C. ... 124, 164
Rocko, Charles ... 244
Rodriguez, John ... 124, 220

Student Picture Index

Roessel, Betty 124, 205
Rogalsky, Adam 125, 234
Rogers, Janet 65, 266
Rohaley, Albert 179, 244
Roman, Virgil 125, 188, 220
Romanchuk, Alice 47, 125, 201
Romanovich, Dorothy 82
Romeo, Frank 125, 178, 244
Rongone, Edward 125
Roof, Donald 125
Root, James 234
Ropar, Sylvia 246
Rose, Dominic 125
Ross, Donald 125
Ross, George 125
Ross, John 125
Ross, Linda 125, 208
Rowlen, Betty Ann 234
Rozzo, Irene 215
Rubin, Chuck 143
Ruch, Edward 125
Rudd, Noland 125
Rueffer, Mary Lou 167, 222, 230, 234, 246
Rupp, Kenneth 244
Rush, Wayne 125
Russell, Charles M. 161
Russell, Miriam 242, 243
Ryan, John 217
Rybak, George 239
Ryder, Christine 125, 219
Ryder, Jean 60

S

Sackett, Richard 125
Safford, Donald 252
Sakey, Mitchell 145
Samaras, William 234
Sample, Leon 227
Sampsell, Nancy 245
Sanders, Ray 161
Sandford, Richard 142
Sandorf, Albert 125
Sanow, Janet 198, 199
Sargent Robert 183, 225, 257
Sarkady, Erma Ann 242, 243
Sartorio, Marie 252
Sasso, Arthur 125
Savola, Norma 195
Savotsky, Michael 244
Sawachka, Helena 101
Sawhill, Beatrice 205, 251
Sawyer, Kathryn 125, 207
Sayers, James 125
Scadding, Frederick 125, 175, 212
Scalera, Michael 125, 187
Scerback, Clem 56
Schacht, Charlotte 125, 203, 223, 258
Schell, Maxine 125, 194, 195, 223, 267
Schell, Sally 125, 194, 195, 261
Schembechler, Marjorie 198
Scherer, Donald 125, 252
Scheuerman, William 125
Scheuffler, Mae 202, 203, 222
Schiavone, Patrick 126
Schide, Norman 126, 215
Schill, Patricia 197, 230
Schilling, Joan 126, 213, 215, 236, 241
Schlosser, Edward 216, 234
Schlup, Richard 84, 126, 189
Schmid, Charles 126, 174
Schmidt, Robert 242
Schnabel, Bernard 126
Schneider, Dick 264
Schneider, Lloyd 126
Schneiders, Charles 223
Schnitker, Lyle 155
Schoebel, Jean 200
Schoonover, Harold 141
Schoonover, Maxine 126, 202
Schott, Homer 126, 227, 239
Schouff, Pat 261
Schrader, Janet 206
Schrader, Rosemary 126, 220
Schramm, Dorothy 242
Schrock, James 145
Schroedel, Herb 181, 212, 223, 259, 264, 267
Schumacher, John 75, 126
Schumacher, Irene 209
Schupp, Caroline 215, 243
Schuron, George 126, 181
Schuster, Rose 227
Schweickart, Mary 226
Scott, Gerald 217
Scott, James 126, 214
Scott, William 126
Scriven, George 46, 126, 214
Scullion, Mary C. 36, 58, 197, 245
Sears, Howard 126
Seaton, Thomas 166
Seavert, Edward 245
Sebringer, Joan 207
See, Edward 126
Seferian, Robert 126
Sehringer, Joan 246
Seibel, James 241
Seitz, Russell 126
Seitz, William 84, 126, 145, 172, 188, 237, 260
Selais, Johann 252
Sellars, Carol 209
Sellars, Patricia 126, 208
Sellers, Harlan 242
Senglar, Dorothy 245
Sessions, Jean 222
Sevito, Dick 126, 232
Seyfried, Jack 126
Shapiro, Gerald 126
Shapiro, Henry 126
Sharp, Jim 29
Sharrock, Richard 248
Shaw, James 186
Shaw, Jo An 194
Shea, Jerry 221
Shedden, Harry 176
Sheffler, Charles 126
Sheinbart, Burton 166
Shelley, Arthur 166, 174, 212
Sheriff, Robert 126
Sherman, Joseph 126
Shie, William 126
Shih, Chung-Yun 101
Shingler, Martha 126, 215
Shinn, Eileen 127
Shipley, Ralph 247
Shirley, Lee 127
Shisler, John 127
Shively, Betty 195
Shively, Carroll 127
Shively, Virginia 242
Shoaff, Patricia 195
Shoars, Jeannette 127
Shoeman, Rita 127
Short, Carol 204
Shreve, Gerald 127
Shreve, Robert 127
Shrimplin, Jack 84, 127, 161, 188, 237
Shuey, Mary 127, 206
Shular, Herbert 246
Sidley, George 127
Siebenaller, Kenneth 127, 224
Sieckler, Wendell 242
Silipigni, Frank 127
Silk, Bernard 218
Silon, Kathryn 127, 220, 241
Silva, Rafael 220
Silvertson, Lillian 243
Simmons, Juanita 127, 241
Simon, David 234
Simon, Howard 127
Simon, Nathan 127
Simpson, Roy 127, 164
Sires, Charles 246
Sitler, James 127
Sitler, William 238
Skafec, Joseph 127
Skocic, George 226
Skora, Dorothy 244
Slack, Phyllis 194, 218, 236, 255, 263
Slepecky, Michael 161
Slick, Benjamin 164
Sliday, Andrew 179
Smeltzer, Jack 227
Smith, Alexander 127, 189, 223
Smith, Charles 28
Smith, David 244
Smith, Dee 205
Smith, Dolores 127
Smith, Don E. 173
Smith Donald L. 189
Smith, Emmajean 28
Smith, James 127, 183, 212
Smith, Joan 28, 231
Smith, Kenneth 143
Smith, Margaret 231
Smith, Marilyn 208
Smith, Owen 127
Smith, Phillip 127
Smith, Robert 246, 247
Smith, Robert R. 221
Smith, Shirley 230
Smith, Wilbert 127
Smith, William A. 241
Smolen, Cornelius 127, 222
Smolko, John 239
Snyder, Carol 127
Snyder, Lawrence 176
Snyder, Margaret 65, 266
Snyder, Richard 127
Soltysik, George 190
Somers, Berry 209
Sosna, John 180
Southall, William 222
Spade, Sylvia 215, 218
Sparks, John 127
Spaziani, Andrew 232
Speicher, Donald 127, 181
Spencer, Avalyn 231
Spencer, Doris 128, 220
Spencer, Tom 128, 215
Speno, Robert 141
Spicer, John 128
Spielman, Irving 171
Spilker, Richard 128, 216, 264
Spinetti, Louis 178
Spittle, Bill 186, 187
Spohrer, Dale 128
Spring, Stanley 221
Springer, Benson 128, 232, 242, 243
Springer, Beverly 247
Springer, Frances 242
Squires, William 128
Srail, Donald 128
Stacks, William 232
Stadtlander, Joe 222
Stafford, Beverly 128, 215, 236
Stanford, Julia 128, 230
Stanley, Mary 241
Stansbury, Paul 247
Stanton, Ernest 128, 265
Staufer, Alvin 222
Steele, James 239
Steele, H. Lucille 206, 246
Steen, Carl 232
Steffy, Robert 37
Stelmashuk, Nicholas 128
Stephens, Dorothy 209, 252
Stephens, Glenn 128, 216
Sternweiler, Henry 128, 164, 170, 171
Steve, Elizabeth 33
Stevens, John 128, 264
Stevenson, Alexander 128
Stevenson, Gerald 101
Stevenson, Richard 128, 141
Stewart, Floyd 128
Stibbe, Betty 221
Stibich, Donald 232
Stickel, Jack 227, 266
Stickney, Robert 234
Stiffler, Harvey 128, 236
Stilenbauer, Carol 199
Stillings, David 252
Stith, Lawrence 177
Stockhaus, Glenn 128, 142, 237
Stockman, Eloise 128, 208
Stoerkel, Thomas 221
Stoltzfus, Edward 252
Stone, Carolee 205
Stone, Frances 244
Stottlemyer, Melissa 242, 243
Stratakis, Argyra 246
Stratford, Elton 252
Strayer, Dwight 128, 178, 245
Streby, Richard 128, 175, 235
Stredney, Robert 191
Street, Robert 165
Stringer, William 128
Stromberg, Richard 234
Strong, Ralph 128
Strube, Donald 128, 232
Stuart, Edwin 128
Stuart, Bob 65, 236
Stults, M. Annetta 252
Stumpf, Folden 128, 236
Stumpf, Nancy 243
Sudia, Cecilia 219
Sudia, Theodore 128
Sullivan, Edward 244
Sullivan, James 186
Sumner, Truman 128, 186
Suso, Anthony 226
Sutter, Rudolf 129
Sutton, Patricia 205
Svetina, Edward 129
Swaney, Jacqueline 196
Swanson, Dolores 196
Swanson, Germane 129, 174, 212
Swartz, Barbara 129, 222
Swenson, Dorothy 129
Swinton, Dwight 129
Swyers, Richard 246

T

Tabeling, George 129
Taborsky, Joan 201
Talerico, Alfred 129, 267
Tamashiro, Sirsuko 129, 220
Tanner, Richard 234
Tanney, Caroline 196
Tanney, Raymond 129, 191
Tarmichael, Geraldine 47, 204, 205
Taylor, Barbara 226
Taylor, Carol 193, 198
Taylor, Charles B. 218
Taylor, Daisy 129
Taylor, Marylin 129, 193, 201
Teachout, Norbert 129
Terango, Larry 129
Terracino, Carmen 129
Tesmer, Robert 129
Thatcher, Juliann 199

Pick Up Your Date
With an "88"

Pat Carlozzi
KSU '25

Oldsmobile-Cadillac

330 Gougler Avenue Kent, Ohio

S. C. Bissler

and Sons, Inc.

Complete
Home Furnishings
Corner W. Main
Gougler Ave.

Funeral Directors
Exclusive
Invalid Car Service
628 W. Main Street

Phone 5300

Kent, Ohio

Student Picture Index

Thom, Ethel . . . 129, 215, 236, 243
Thomas, James . . . 177
Thomas, Jess . . . 224
Thomas, Yolanda . . . 226
Thompson Leroy . . . 155
Thompson, Paul . . . 129, 164
Thompson, Priscilla . . . 218
Thompson, Richard . . . 218, 221
Thompson, Robert . . . 217
Thompson, Hugh . . . 183
Thormann, Niels . . . 246
Thorsen, Sigwal . . . 129, 228, 242
Thow, Marilyn . . . 60, 199
Thrush, Dale . . . 129, 186
Tinkey, Rosemary . . . 246
Tinsman, William . . . 234
Tischendorf, E. W. . . . 232
Tisci, James . . . 191
Titus, Richard . . . 129
Toalton, John . . . 242
Todeff, William . . . 129
Tome, Lester . . . 129, 218
Tomich, Andy . . . 221
Tomko, Donna . . . 52
Tomlinson, Joan . . . 231
Tomlinson, Virginia . . . 242, 243
Tone, Lester . . . 215
Toot, Herbert . . . 221
Tope, Paul . . . 232
Torgler, Lillian . . . 31
Torne, Jane . . . 231
Totter, Kathleen . . . 201
Trautz, Edward . . . 129
Treciak, Clarence . . . 165
Trewella, Jack . . . 232
Trouten, Chester . . . 129, 224
Truelove, Barbara . . . 129
Truscella, Samuel . . . 129
Truthan, Laurence . . . 129
Tucker, Rita . . . 244
Tushar, James . . . 252, 253
Tuttle, Gerald . . . 145, 148, 152
Tyrrell, Eugene . . . 181

U

Udovic, William . . . 129
Ulch, Gloria . . . 129
Ullman, Ingrid . . . 130
Ulvild, George . . . 130, 188
Underwood, William . . . 130, 217
Urban, Ruth . . . 42, 194, 231
Urpi, Lila . . . 242, 243

V

Vaglio, Carlos . . . 220
Vajner, Charles . . . 175
Vallelonga, Josephine . . . 130, 227
Valcich, Raymond . . . 245
Vanard, Eugene . . . 145
Van Benthuysen, Norma . . . 130, 213, 218, 258, 263
Vance, Coletta . . . 60, 196
Van Gilder, James . . . 130, 189, 215, 218
Vannucci, Rudolph . . . 130, 235
Van Orman, Ward . . . 130
Van Vranken, James . . . 130
Varian, Gloria . . . 230
Varga, Susan . . . 82, 130, 222
Varveris, Michael . . . 85, 130
Vaughan, Evelyn . . . 206
Vaughn, Harold . . . 130
Vaughn, Virginia . . . 133, 167, 193, 196, 238, 260
Veon, Kenneth . . . 185
Vincent, Gloria . . . 242, 243
Vincent, Richard . . . 252
Vinciguerra, Michael . . . 130, 177
Viviani, Carl . . . 244, 245
Vodila, Louis . . . 244
Volkman, Carol . . . 197
Voll, Parker . . . 182
Volny, James . . . 245
Vosper, Donald . . . 130

W

Waddell, Thelma . . . 130, 193, 207
Wagner, Anthony . . . 130
Wagner, Joseph C. . . . 130, 264
Wagner, Joseph E. . . . 130
Wagner, Paul D. . . . 130
Wagner, Virginia . . . 196
Wagoner, Sallie . . . 205
Wahl, James . . . 130
Waickman, James . . . 165
Waits, Nellie . . . 247
Waldo, Edward . . . 187
Walker, Bruce . . . 176
Wallace, Robert . . . 29, 130, 181, 214, 240
Wallis, Frank . . . 173
Walsh, Ronald . . . 130, 220
Walsh, William . . . 130, 217
Walthour, Vera . . . 130
Waltz, Jeanette . . . 130, 252
Wanchic, Mildred . . . 230, 244
Ward, Charles . . . 252
Wardell, Joan . . . 130, 197, 199
Wardwell, Samuel . . . 164
Wargo, Stephen . . . 130
Warnes, Allen . . . 239
Warren, Richard L. . . . 130, 145
Washington, Corbin . . . 130
Wasik, Joseph . . . 130
Wasson, John . . . 131
Watt, Robert . . . 232
Wattleworth, Robert . . . 164
Watts, Floyd . . . 131, 218
Way, George . . . 78, 263, 266
Wayne, Thomas . . . 219
Weaver, Glen . . . 221
Webb, Kenneth . . . 131, 174, 212, 235
Webb, Margaret . . . 250, 252
Weber, Robert . . . 175
Weber, Shirley . . . 197
Webster, Louietta . . . 42
Weigle, Thomas . . . 131
Weil, Felix . . . 131, 164, 227, 235
Weil, Richard . . . 131

Student Picture Index

Weisbeski, Francis 235, 244
Weiser, David 131
Weiss, George 265
Weiss, Sanford 170, 238
Weissgarber, Tony 131, 179, 235
Weissgarber, Martin 131
Welch, Robert 131
Weldy, Nina 231
Weller, Mary 231, 255
Wells, Marybeth 201
Wells, Thomas 131
Welsh, Thomas 84, 131, 180, 259
Weltner, Carol 131, 201, 231
Wenger, Richard 84, 137, 188
Wennerstrom, Carol 252
Wernersbach, Elizabeth 245
Wertz, Kenneth 216
West, Mary E. 205, 266
West, Robert 46, 214, 262
Wharton, John 225
Wheatley, Irvin 30, 58, 77, 84, 131, 188, 212, 238
Wheeler, Joseph 131
Wheeler, Marjorie 198, 199
White, Donald 131, 145, 189, 230, 237
White, Elaine 131, 231
White, Jeannette 246
White, Paul 131
White, Thomas 131, 182
Whiteleather, Ralph 131, 182
Whitley, Frank 246
Whitlock, James 246
Whitney, Donald 131
Whitten, Arnold 131
Wicol, William 242
Wieck, John 142, 164, 237
Wiese, Merle 131, 181
Wilcox, Robert 131
Wilczynski, Chester 131
Wilhelm, F. Paul 131, 252, 253
Wilhelm, Joan 200, 230
Wilhelm, John 181
Wilhelm, Thomas 184
Wilkins, James 219
Williams, Betty 59
Williams, Charles 131
Williams, Doyed 131, 143, 237
Williams, Gerald 131
Williams, Jean 131
Williams, Norman 132
Williams, Riley 227
Williams, Robert A. 132
Wilson, Albert 132
Wilson, Dane 177
Wilson, Don E. 132, 164, 237
Wilson, Ralph 161
Wincek, James 221
Wing, Charles 234
Winkelman, Don 232
Winkler, Ruth 242
Winner, De Forest 242
Winslow, Charles 219
Winsper, Roy 132, 188, 189
Wirt, Harry 267
Wirth, Richard 252
Wise, James 245
Wise, Joseph 245
Wise, Nella 65
Wise, Sidney 132, 185
Wissler, Robert 132, 186, 216
Wohlford, James 242, 243
Wohlford, Mary 242
Wolcott, Patricia 29, 132, 197
Wolcott, William 177
Wolf, David 132
Wolf, Grace 132, 234
Wolf, Robert 132, 235
Wolfe, Donald 132
Wolfgram, Howard 145, 149, 151, 189, 237
Wolkan, Joseph 132
Wood, Thomas H. 266
Wood, Thomas L 84
Woodburn, Vera 236
Wooddell, Betsy 194, 242, 243
Woodling, Marilyn 213, 221
Woodward, James 132, 234
Wooley, Marilyn 246
Worden, Billie Mae 132, 202
Wormell, Patricia 199
Worthington, Charles 132
Wright, Robert 242

X

Xanthos, Peter 132

Y

Yeager, Ellis 181
Yeager, George 132
Yearkey, Marian 202
Yeater, Gene 232
Yonkers, Ruth 230
Yoshrawa, Saburo 132
Yote, Jack 180
Young, John C. 132, 188, 261
Young, John D. 246
Young, Mary K. 204
Young, Phyllis 35, 47, 132, 193, 204, 205
Young, Raymond 132
Young, Robert 232
Younker, Elva 226

Z

Zaborniak, Henry 132
Zalar, Anthony 230
Zalog, Paul 165, 232
Zavodny, Emil 132
Zengler, William 132, 146, 178, 235, 244
Zetts, Alexander 132
Ziegler, Arthur 132
Ziegler, James 180
Ziegler, William 132
Zika, Eleanor 222, 252
Zimmerman, Robert 227
Zingery, Charles 242, 249
Zink, Thomas 264
Zittle, John 182
Zicchero, William 214
Zucker, Anne 132
Zuschek, Fred 132
Zusky, Paul 132

Frank Hill Studio

Salon Portraiture

Commercial Photos

Illustrative Photography

Identification Pictures

Weddings — Salon & Candid

Picture Framing

110 S. Lincoln Street

Kent, Ohio

Phone 3120 or 2505

Lowrie Radio

Sales and Service

R.C.A. Victor - General Electric
Crosley - Dumont - Emerson - Zenith

Authorized Warranty Service

116 S. Depeyster Street *Kent*
Phone 2777

107 N. Meridian Street *Ravenna*
Phone 4227

Varsity Shop

Just off the Campus

Purcell's

Downtown

Two fine stores

to serve you

Swartout

Studio | Photo Supplies

Portraits | Cameras

Weddings | Photo-

Children | Finishing

East Main Street | Kent, Ohio

4412 — — Phone — — 4412

Movie Cameras and Projectors

Advertising Directory

A. L. Garber Printing Company 288
Campus Barber Shop 277
Campus Supply 276
Captain Brady 276
Carlozzi Oldsmobile 284
Commercial Press 280
De Luxe Craft Covers 272
D. H. Green 275
Donaghy's Drug Store 276
Fenn Dairy 279
Frank Hill Studio 285
Getz Bros. Hardware 275
Gifford Buick 273
Imperial Dry Cleaning 282
Kent National Bank 279
Lawrance Cleaners 273
Lowrie Radio Shop 285
Northern Engraving Company 270
Purcell's 286
S. C. Bissler 284
Stahl's Bakery 282
Swartout Studio 286
Varsity Shop 286
Wright Department Stores 280
W. T. Grant 276
Yarn Shop 277

Picture Credits

U-upper L-left R-right M-middle T-top B-bottom

page 2 T and 2d—Finley 3d—Jurgens B—Stuart
3 T and 2d—Root, courtesy *Beacon-Journal* 3d—Cliney B—Baltimore
5 Finley
6 & 7 Finley
8 McMaken
9 Finley
10 Cliney
11 T—Finley B—McMaken
12 & 13 Finley
14 T—Finley B—Kidd
15 Courtesy Gov. Lausche and Supt. Hissong
16-23 Phillips
24 & 25 Jurgens
26 Baele, except BL—Finley
27 T—McNamara BL—McMaken BM—McNamara BR—Baele
28 Baele
29 McNamara, except TR & BL—Finley
30 T—Brown 2d—Tinsman 3d—Brown BL—Baele BR—Tinsman
31 T—Brown BL—Baele BM—Tinsman BR—courtesy Myron Abood
32 T—McNamara B—Brown
33 McNamara
34 TL—Tinsman ML, BL, TR—Baele 2d R—Brown 3d R—Tinsman BR—Brown
35 Brown, except BL—Finley
36 T—Goldsmith B—Finley
37 T—Finley 2d T & BL—Samaras BR—Baele
38 T—Haine 2d T—courtesy Jack Hooper B—Cliney
39 McMaken
40 Goldsmith
41 & 42 Finley
43 TL & TR—Haine BL & BR—Cliney
44 T—Baltimore B—Finley
45 TR—Brown 2d R—Baltimore BL & BR—Finley
46 T—Cliney BL—Finley BR—Poor
47 TR—Finley BL—Wirt BR—Cliney
48 Finley
49 L—Finley R—McMaken
50 & 51 Cliney
52 & 53 Brown
54 T—courtesy Bill McNell B—Wirt
55 T—Wirt B—courtesy Bill McNell
56 & 57 TL & TR—Finley B—McMaken
58 Baltimore
59 Root—courtesy *Beacon Journal*
60 Baltimore
61 Finley
62 Czetli
63 T—Brown B—Wirt
64 Finley
65 T—McMaken B—Finley
66 T—Wirt B—Finley
67 T—McMaken B—Wirt
68 McMaken
69 Finley
70 TL & B—Poor TR—Cliney
71 Poor
72 T—McMaken M—Finley B—Poor
73 T—Finley M—courtesy Athletic Department B—Root
74 T—courtesy Frank Hill studio M—Finley B—courtesy Swartout studio
75 T—Baele M & B—courtesy Swartout studio
76 Cliney
77 T—courtesy Bill Baum M—Finley B—Cliney
78 McMaken, except BR—Baele
79 Samaras, except T—Tinsman
80 Finley, except T—Baltimore
81 Finley
82 T—Sitler B—Baltimore
83 T—Wirt M—Sitler B—Finley
84 Wirt
85 & 86 Finley
87 T & 2d T—Finley B—Brown
88 Finley
89 Poor
90 Cliney
91 Wirt
92 Czetli
93 Finley
94 & 95 Baltimore
96 Baele
97 Samaras
98 & 99 Stuart
100-132 inclusive: portraits taken by Frank Hill and Swartout studios of Kent. Other pictures as follows:
100 Finley
102-103 Finley
104 Baele
105-06-07 Finley
108-09-10 Finley
111 Finley
112-113 Baltimore
114-115 Baele
116 Samaras
117 Finley
118 Baele
119 Finley
120 Finley
121 Baele
122 Stuart
123 Finley
124 Baele
125 Brown
126 Root
127 Finley
128 Baltimore
129 Cliney
130 Brown
131 Jurgens
132 Brown
133 Finley
134 Cliney
135 Baltimore
136 & 137 Root, courtesy *Beacon Journal*
138-39-40 Finley, except BR p. 140—Baltimore
141 T—Brown B—courtesy Bob Steffy
142 T—Czetli B—Brown
143 TL & TR—Brown BL & BR—McMaken
144 Finley
145 Courtesy Swartout studio
146 T—Baele M—Finley B—McMaken
147 T—Stuart M—Finley B—Poor
148 T—Rupard M & B—Jurgens
149 T & M—Cliney B—Stuart
150 T—Wirt M—Cliney B—Poor
151 Courtesy Bowling Green U. News Bureau
152 T & B—Finley M—Poor
153 T—Wirt M & B—courtesy N. Ill. News Bureau
154 McMaken
155 Cliney
156 Baltimore
157 Finley
158 Brown
159 Samaras
160 Sitler
161 Cliney
162 Courtesy of Gene Mullens
163 Sitler
164 TL—Cliney TR—Finley BL & BR—Jurgens
165 Courtesy Joe Klosterman TR—Cliney BL & BR—Baltimore
166 T—Baele M—Brown BL & BR—Baltimore
167 Baltimore, except BR—Finley
168 & 169 Root, courtesy *Beacon Journal*
All house pictures in Greek section—McNamara, except p. 191—Baltimore, and p. 207—Finley.
170-171 Brown
172-173 Baele
174-175 Finley, except T p. 174—Phillips
176-177 McNamara
178-179 Baele, except T p. 178—Wirt
180-181 Samaras, except T p. 180—Baele
182-183 McNamara
184-185 Brown
186-187 Czetli
188-189 Cliney, except BL & BR p. 188—Finley
190-191 Cliney
192-193 Finley
194-195 Baele
196-197 Wirt, except T p. 196—Finley
198-199 McNamara
200-201 Cliney
202-203 Wirt
204-205 Finley
206-207 Czetli, except T p. 206—Wirt
208-209 Finley, except BR p. 209—Wirt
210-211 Cliney
212 Finley
213 Cliney
214 Finley, except TL—Wirt
215 Finley
216-217 Cliney
218 T—Baele B—Cliney
219 Wirt, except B—Cliney
220 T—Finley B—Cliney
221 T—Brown B—Cliney
222 Finley
223 Finley, except TR—Cliney
224-225 Brown, except T p. 224—Finley
226 T—Wirt B—Finley
227 TL—Finley TR & B—Cliney
228-229 Brown, except T p. 228—courtesy Chi Alpha
230 T—Finley B—Brown
231 Finley
232-233 Finley
234 Baele, except TL—Finley
235 Samaras
236 TL—Cliney TR—Finley B—Baltimore
237 Cliney
238-239 Finley
240 Finley
241 T—Cliney B—Finley
242-243 Wirt
244-245 Finley
246 T—courtesy UCF B—Wirt
247 Wirt, except T—Finley
248 T—Baltimore BL—Brown BR—Finley
249 Brown, except BL—Finley
250 Finley, except TL—Baele
251 Finley
252 T—Finley B—Wirt
253 T—Finley B—Samaras
254 Finley
255 Baltimore
256-257 Finley
258-259 Finley
260-261 Cliney
262-263 Finley
264 Cliney
265 Finley
266-267 Finley, except 3d R p. 267—Baele
268-269 Baltimore
All advertising pictures—Finley

The A·L·Garber Company

Printers at Ashland, Ohio

Since 1879

One of the world's largest producers of sheet fed advertising printing

Printing - Lithographing - Paper Boxes

Offices in Akron, Detroit, Pittsburgh

Affiliated with The Lezius-Hiles Company, Cleveland

Harry Griffi

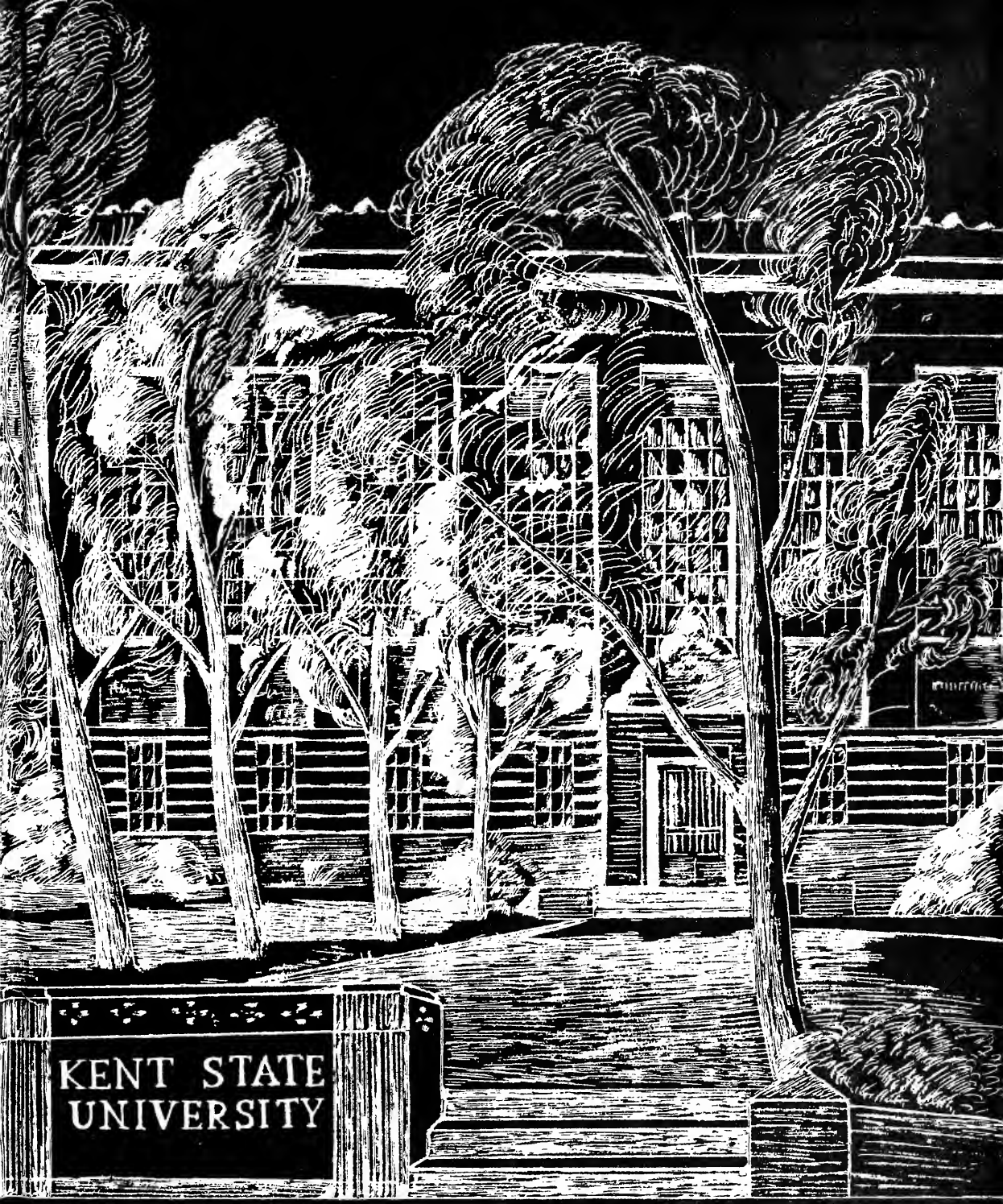
KENT STATE
UNIVERSITY